PEACE PROPOSED BY MUSSOLINI

PARIS, Aug. 31 (INS)—Premier Mussolini has submitted a proposal for mediation of the Polish-German crisis, it was learned tonight. The proposal is now under consideration by the French council of ministers, summoned in special session under chairmanship of President Albert Lebrun.

EXTRA

BOSTON EVENING AMERICAN

8 STAR RACE ENTRIES

Copyright, 1939, by N. E. Newspaper Publishing Co. Entered as second-class matter at Boston Postoffice

VOL. XXXVI—NO. 139 BOSTON, THURSDAY, AUGUST 31, 1939 44 PAGES PRICE 2 CENTS

BRITISH MOBILIZE

Poles Report 'Nazi Invasion'

WAR STORIES ON PAGES 2, 12, 13, 14, 15, 16, 17

BRITAIN ORDERS MOBILIZATION

Speeds Evacuation of 3 Million

By CHARLES A. SMITH
International News Service Staff Correspondent

LONDON, Aug. 31 (INS)—Great Britain today decreed virtually full mobilization, raising the army, navy and air force to wartime status.

At the same time, arrangements were made for evacuation of approximately 3,000,000 persons from congested areas of England tomorrow.

At an emergency meeting of defense ministers of the British cabinet, the following measures were decided upon: 1—Complete naval mobilization. 2—The calling up of the remainder of the regular army reserve and the supplementary reserves. 3—The summoning of additional members of the Royal Air Force volunteer reserve.

An official communique issued from 10 Downing st. declared:

"In continuance of measures already adopted, it has been decided to complete naval mobilization and call up the remainder of the regular army reserve and the supplementary reserve.

CALL HUGE NAVY

"A further number of Royal Air Force volunteer reserve will also be called up.

"Officers and men should await further instructions, which will be made public immediately by each service department."

The announcement meant that the great British fleet had been mobilized 100 per cent, but there is not yet complete mobilization of the other defense arms. The reserves, however, have been called up to their maximum.

The new military moves followed by only a few hours evacuation orders and announcement that the Stock Exchange would be closed tomorrow—and possibly longer as a result of transportation disruption expected as 1,300,000 persons are moved out of the British capital.

No date was fixed for the reopening of the Exchange although the governing committee yesterday expressed the hope trading could be resumed immediately after whatever period might be required for evacuation.

EXODUS IN SCOTLAND

Of the 3,000,000 to be evacuated throughout the country, half are schoolchildren. The balance are

Continued on Page 14, Column 1

BULLETINS

PARIS, Aug. 31 (INS)—The French ministerial council was called to meet in emergency session today a short while after Britain had decreed full naval mobilization.

PARIS, Aug. 31 (AP)—Nearly 2000 of the Americans fleeing Europe finally got out of France—1100 aboard the United States liner Manhattan and 700 aboard the Queen Mary.

International News Photograph Service

GERMAN COAST DEFENDERS—With the question of peace or war hanging by a thread, Germany boosts her defenses to wartime strength. Here, on Germany's North Sea coastline, one of the Nazi guns is shown in action. Note camouflage painting of gun.

RED COUP PLANNED BY HITLER

BERLIN, Aug. 31 (AP)—Adolf Hitler was reported today to be ready to play a Russian trump card in an effort to convince the Poles they should come to Berlin and negotiate.

The Russian councilor of embassy called at the foreign office while hints were spread that unless Poland bows to pressure being put upon her, Hitler intends to announce some degree of military cooperation with the Soviets.

Should Hitler win Stalin over to actively assisting Germany militarily, Poland would find herself in a highly precarious position.

Further mobilization orders in Poland yesterday were interpreted by the Berlin government as the answer to efforts to force Poland to negotiate. Astonishment over the Polish move was professed in informed quarters which spoke about the possible military cooperation with Russia.

Meanwhile Hitler and Foreign Minister von Ribbentrop were preparing an answer to questions raised in the British message handed Von Ribbentrop early today by Sir Neville Henderson, British ambassador.

The British note, foreign office quarters said, was not in the nature of a reply to the latest German memorandum. Rather, they said, it asked several elucidating questions which Hitler now is answering.

Official quarters said the creation last night of a supreme de-

Continued on Page 26, Column 4

BULLETIN

BERLIN, Aug. 31 (AP)—Authorized Germans said tonight that a "pause" had come about in crisis negotiations with Great Britain but that negotiations "are not broken off."

Announcement of full mobilization of the British fleet coming on top of Poland's extension of mobilization yesterday, these persons indicated, were at least partly responsible for the "pause."

As a result, it was uncertain whether British questions, put to Adolf Hitler by the British government in a memorandum handed to hte Fuehrer last night, would be answered.

Europe Today

Europe's "war of nerves" drew nearer today to the moment when it will be supplanted by a war of blood and iron or another breathing spell.

Great Britain ordered practically full mobilization, the army, navy and air forces being raised to wartime status. Three million persons, half of them school children, will be evacuated from congested areas tomorrow. Britain insisted the Danzig-Corridor question may be settled only by direct German-Polish negotiations. (On this page.)

Adding to the alarming symptoms that seem to indicate war, Soviet Russia was reported to be Hitler's trump card in attempting to convince the Poles they should go to Berlin to negotiate. Russian counselor of embassy called at German foreign office while hints were spread that Hitler may cooperation withe Moscow. (On this page.)

Italy announced division of her army into two parts. (Page 17.)

France decreed anti-air raid blackouts, continued removal of civilian population from Paris and took over nation's railways for the transport of troops. (Page 17.)

In Poland, scene of near-general mobilization of more than 2,000,000 men, an official communique said Germany's "policy of aggression" had "left no doubt but that Poland is endangered." (Page 13.)

Pope Pius XII summoned the papal secretary of state, Luigi Cardinal Maglione, to his summer palace, Castel Gandolfo. On his return to Vatican City, Cardinal Maglione handed what was reported to be a peace plea note to the ambassadors to the Holy See from Italy, France, Germany and Poland and to the British minister. (Page 14)

Nazi Patrols Cross Border Into Poland

WARSAW, Aug. 31 (AP)—Polish sources asserted tonight that German patrols had crossed the border into Polish territory at several points. They also asserted that a German bomber had flown over Polish Silesia and been pursued by Polish planes.

Reports from Danzig of what Poles called "new aggressive activity" by Danzig Nazis included one that all communications between the Free City and the Polish port of Gdynia had been cut.

Polish railway lines to Gdynia run through Danzig and already Free City Nazis had occupied all the railway stations in Danzig territory.

German 'Anti-War Revolt' Reported

LONDON, Aug. 31 (INS)—A sensational story in the London Daily Telegraph, which usually keeps its news on the conservative side, today declared that civilian morale in Germany has been seriously impaired as a result of the last few days' tension and the shortage of foodstuffs and other commodities.

The story, under a Copenhagen dateline, said feverish military preparations and the suppression of important news are causing a recoil in Germany.

Women in Berlin were said to be lying on railway tracks to prevent the departure of troop trains.

Many arrests have been made by the German secret police in the Rhineland, where mine workers and technical laborers are refusing to work on meager rations, according to the Telegraph.

Unconfirmed reports reached Copenhagen that troops in several German military centers mutinied, the paper asserted.

Stocks Slide On War Fear

NEW YORK, Aug. 31 (INS)—Fresh nervousness over the European situation brought a further decline in the stock market today.

Trading continued at an extremely slow pace, but leaders dropped $1 to more than $3 a share.

HEADS HOSPITAL GROUP

LAKEWOOD, Me., Aug. 31 (AP)—Dr. Stephen S. Brown of Portland today was elected president of the Maine Hospital Association.

WEATHER

On Page 4

INDEX

WHERE TO FIND COMICS

Annie Rooney	26	Blondie	35
Hallo	40	Skippy	35
Henry	34	Mandrake	26
Popeye	35	Phantom	35
X-9	35	Judge Puffle	41
Bringing Up Father			36

FEATURES

Austen Lake	38
Classified Advertisements	37
Crossword Puzzle	18
Editorial	24
Financial	36
Radio	21
Society	32
Theaters, Films	28, 29, 30, 31

Boston American Photo

STRUTTIN'—To the rhythmic beat of the girl drummers of Erie, Pa., (background), Mirian Hunn of Louisiana struts along, a-twirling and a-steppin' in the Boston Garden drill competitions.

Hub Princess Kills Herself in New York

In a tiny New York Greenwich Village apartment today, the former Princess Clarissa Curtis Cantacuzene, 39-year-old daughter of Thomas Pelham Curtis of Boston's Back Bay social set, was found dead—a suicide.

The body of the Boston woman, whose marriage to Prince Michael Cantacuzene, great-grandson of the late President U. S. Grant, ended in divorce four years ago, was found propped against the kitchen door.

Five jets were turned full on in the gas stove of the tiny apartment.

In the fourth-floor walkup in West 11th st, it was plain that the one-time Clarissa P. Curtis' recent mode of living had been far removed from the splendor she once had known as a princess.

SOCIAL SERVICE WORKER

Police said they found no notes to indicate a motive, but that the case was one of suicide.

She had been employed recently, they also said, as a social service worker at the Seaman's Church Institute and had been living in the apartment for two years with two women friends.

Discovery of the tragedy was made at 5 a. m. by Miss Elizabeth Parker of West Cedar st, Beacon Hill, one of the women, and Dennis Bullock of Commerce st, New York, who had escorted Miss Parker home, they said, after a gay night out.

The couple called police, but after an hour's work to revive the former princess, an ambulance surgeon pronounced her dead.

TWO CHILDREN WITH PRINCE

A brother, Thomas Curtis of East 71st st, New York, who hastened to the apartment with friends upon being notified, formally identified the body.

He told police, they said, his sister had been in ill health and despondent for several months.

Her former husband, Prince Cantacuzene, whose mother was Julia Dent Grant who was born in the White House while Grant, her grandfather was president, is believed to be somewhere in the Middle West.

With him are understood to be the two children, Irina, 13, and Rodion, 11, whose custody he obtained when they parted.

The prince—who was called Spike Speransky while attending Harvard with the class of 1921—divorced the Boston society girl at Waukegan, Ill., on April 11, 1935, in a uncontested suit charging desertion.

In June, 1921, the couple had been married in one of the most brilliant international society events of that season.

In fact, the couple were mar-

Continued on Page 26, Column 3

Princess Clarissa Curtis Cantacuzene, 39, today was found dead—a suicide—in her Greenwich Village, New York, apartment. The woman, daughter of Thomas Pelham Curtis, Boston socialite, was divorced from Prince Michael Cantacuzene, Russian nobleman, four years ago.

Harbeson Photo

BRIDE FINDS HIS EX-WIFE IN HOME

When her bridegroom took her to the Allston apartment she expected would be their honeymoon love-nest, another woman was there, Mrs. Mae H. Gregoire of Peterboro st, Back Bay, testified today in Suffolk court. She won annulment of her marriage.

Charles A. Gregoire, now of Tyngsboro, introduced the "other woman" as his divorced wife and sought to have her share the honeymoon apartment, Mrs. Gregoire told Judge William M. Prest.

ONE-DAY HONEYMOON

"There was an awful scene," the brunette wife testified. "This other woman told my husband he hadn't any right to marry me.

"He said everything would be straightened out all right and we'd all stay in the apartment together until it was.

"But I said I was going home. He'd have to straighten things out first before I'd live with him. Then I did go home, and stayed alone in my apartment in Peterboro st.

"We had been married that day in Nashua, N. H., and had dined and danced in a roadside place on our way back to Boston. That was all the honeymoon we ever had.

"Later I had a talk with my husband. He said his divorce from the woman I'd found in his apartment wasn't final yet. Anyhow, he said, she had no money and no place to go, and he was sorry for her."

3 OTHER DIVORCES

Judge Prest also granted divorce decrees on petitions of three wives who charged cruelty.

One plaintiff, Mrs. Florence M. Costa, testified she had obtained a previous decree nisi from Anthony G. Costa, but had subsequently become reconciled with him. It wasn't long, however, before he began beating her again, she said, so she left him for the second time.

She was granted the right to use her maiden name, Florence Murphy. Her present home is in South Boston.

Other divorces were obtained by Mrs. Emma Krassin of Blue Hill ave., Dorchester, and Mrs. Henry W. Murray of Atherton ave., Roslindale.

Vets Pledge Support To Neutrality, Trade

Moving toward the end of their convention stay here, the Veterans of Foreign Wars today took strong stands on two major subjects—neutrality and the right of American industry to mind its own business in its own way.

But both stands came as the result of floor fights, as delegates took exception to points made by guest speakers.

VETS TAKE SIDES

Regarding neutrality, most of the veterans ignored the plea of Assisting Secretary of War Louis Johnson, who demanded repeal of the neutrality acts, and embraced the declaration of Gen. Smedley Butler, veteran of every American campaign since the turn of the century.

Gen. Butler, one-time commander-in-chief of the Marine Corps, first to fight when America needs protection in a foreign field, told the convention that the only way to keep out of trouble abroad is to keep our financiers from getting a stake in a foreign quarrel.

And the way to do that, Gen. Butler said, is to prevent, by law, American manufacturers from getting a stake in a foreign quarrel through shipment of arms and munitions.

Butler advocated a policy of building up a national defense "so tight that even a rat couldn't crawl through."

Declaring the last world war cost this country $100,000,000, Butler shouted:

"And what the hell did anyone in this room get out of it?"

The veteran soldier advocated keeping in the hands of Congress the power to determine this country's stand in the event of war, adding that **"those boys have to go home and face their constituents every two years and they'll do what the people want."**

PENSION PLAN

Former National Commander-in-Chief James Van Zandt, congressman from Pennsylvania, swung the convention into line for a pension

Continued on Page 26, Column 1

Luncheon...Dinner
Visit one of our air-conditioned dining rooms. Chair and table service.
239 Washington St. & 44 Temple Pl.
★ 498 Boylston St. ★
Thompson's Spa

Boston Stores Open Saturday

Boston stores generally, in the membership of the Retail Trade Board, will be open all day Saturday, Sept. 2, 1939.

Boston Evening American Photo

MEANEST THIEF stole pocketbook containing $3 from Mrs. Frances McDonald of Woodrow ave., as she wheeled her baby, shown with her above. Pocketbook was in baby's carriage.

STORE OPEN SATURDAY 9:30 A. M. TO 5 P. M.

Whatever you need in clothes for any member of the family—walk through Filene's Basement Friday and save many dollars in our 31st anniversary event.

THE WORLD OF BARGAINS

Filene's Basement Opened 1909

Filene's Upstairs Dates From 1881

Filene's Automatic Bargain BASEMENT AIR CONDITIONED

First Choice FRIDAY Advance Selection Day 31st ANNIVERSARY SALE

Celebrating The Year's Greatest EVENT in FILENE'S BASEMENT

Because—the mere mention of a Filene Basement anniversary event arouses New England to action and because this year we are planning to have the event more spectacular than ever—we have decided to make Friday, September 1st—FIRST CHOICE DAY.

every corner of Filene's Basement bristles with 31st anniversary values.

Too many lots to sketch or print details—many small quantities but very great values—best choice at 9:30 Friday.

Remember, every lot, every piece, has to be an extra special value to sell quickly, or we lose

25% after 12 selling days
50% after 18 selling days
75% after 24 selling days

Goods given to charitable institutions after 30 selling days.

CELEBRATING 31 YEARS OF AUTOMATIC PLAN — IT'S THE EVENT THAT TRANSFORMS FILENE'S BASEMENT INTO AN EVEN GREATER TREASURE HOUSE OF VALUES PROVIDING NEW ENGLAND WITH OUTSTANDING BARGAINS (ALWAYS THE GREATEST NUMBER AT THE LOWEST POSSIBLE PRICES) HAS ALWAYS BEEN OUR RESPONSIBILITY—AND IT NEVER STOPS. WE KNOW HOW MUCH YOU EXPECT OF US — OFTEN WE HAVE TO ALMOST PERFORM MIRACLES TO LIVE UP TO YOUR EXPECTATIONS—AND SINCE ANNIVERSARIES COME ONLY ONCE A YEAR — ALL OUR EFFORTS, HOPES AND DREAMS ARE CONCENTRATED ON GIVING MORE BARGAIN LOTS THAN USUAL BEGINNING FRIDAY AT 9:30 TO EMPHASIZE THAT THERE IS NO OTHER STORE THAT PROVIDES SAVINGS LIKE FILENE'S BASEMENT.

WORTHY *Values In All Types of Merchandise—*

you who know our regular menu of bargains will know that a feast of values will be spread here FRIDAY — lots tracked down by the largest number of buying scouts ever used—lots from thousands of miles away — all gilt edge bargain investments with guaranteed low prices by our automatic plan

WORTHY *Values for Boys and Girls—*

bargains for the younger generation have always been our hobby with over ½ of this Filene Basement business devoted to youth—there is no better time than anniversary days to outfit the youngster when there are more bargains than usual

Only once a year is a sale of such magnitude staged—weeks and months are spent in preparation—many of our manufacturers (and we have been dealing with some of them since the opening day)—provide exceptional price concessions—unprecedented LOW PRICE LEVELS maintain, values backed by 30 years of thinking, planning, buying, providing bargains. Hence behind locked doors tonight we are arranging the values that should create a new wave of buying in New England—beginning FRIDAY—at 9:30 A. M.

a million dollar stock backs this event

(Bargains and dependable bargains only—for women, misses, boys, girls and men)

HUB TAX CUT $1; TO BE $40.30

Mayor Tobin will announce tomorrow the 1939 tax rate for Boston as $40.30, exactly $1 less than last year, it was learned today.

Instead of announcing it tomorrow morning, as originally intended, the mayor will wait until late tomorrow evening. He gave no reason for the delay.

Veteran Robbed Of $1100 by Trio

Edward Tewhart, a 48-year-old World War veteran attached to the U. S. Veterans' Hospital at Bedford, was robbed of $1100 today by three bandits in a big gray sedan.

They forced Tewhart's auto off the road in the rear of the hospital grounds, shoved a gun in his face and forced him to hand over the money.

He had drawn it today from a bank in Billerica and was returning with it to the hospital.

Ex-Gov. Ely Fee $500 For Opposing Tax

Former Governor Joseph B. Ely, of Westfield, received a $500 fee from the Massachusetts Restaurant Association for opposing, before a legislative committee, a sales tax on food sold in restaurants, according to returns of registered lobbyists made public today by the Secretary of State.

Largest sums went to Atty. George L. Barnes. He obtained $1000 for appearing on insurance legislation; $2000 for appearing on changes in the unemployment compensation act, and $1000 for appearing on fire insurance legislation.

WEATHER

LOCAL—Mostly cloudy, probably occasional light rain and continued cool tonight; Friday partly cloudy to cloudy; moderate temperatures; fresh northeast to east winds, strong off the coast.

NEW ENGLAND—Rhode Island—Occasional rain tonight; Friday mostly cloudy and warmer in the interior.

NEW HAMPSHIRE AND MAINE—Mostly cloudy tonight and Friday with showers on the coast tonight; not much change in temperature.

VERMONT—Fair tonight; Friday partly cloudy followed by showers and slightly cooler in north portions at night.

FISHING AND SAILING—Fresh to strong northeast to east winds, occasional light rain this afternoon and tonight. Partly cloudy to cloudy on Friday; light fog with poor visibility, improving Friday; rough sea.

BOSTON TEMPERATURES

12:30 a. m.	65	8:30 a. m.	64
1:30 a. m.	64	9:30 a. m.	64
2:30 a. m.	66	10:30 a. m.	65
3:30 a. m.	65	11:30 a. m.	63
4:30 a. m.	65	12:30 p. m.	63
5:30 a. m.	64	1:30 p. m.	63
6:30 a. m.	64	2:30 p. m.	63
7:30 a. m.	64		

Warmest this date, 97 in 1881.
Coldest this date, 49 in 1912.

OTHER TEMPERATURES

North Truro	60	Lynn	64
Nantucket	66	Gloucester	64
Falmouth	65	Cape Elizab'th	66
Hyannis	64	Chatham	62

WATER TEMPERATURES

Revere	73	Nantasket	65
Nahant	72	Wollaston	63
Gloucester	70	Malibu	65

OBSERVATIONS IN BOSTON

	9:30 a. m.	9:30 p. m.
Barometer	29.96	29.91
Humidity	89	75
Wind Direction	NE	NE
Wind Velocity	26	12

High Tide—1:01 p. m.
Low Tide—7:07 p. m.
Length of Day—13 h. 14 m.
Sunrise 6:07 a. m. Sunset 7:21 p. m.
Light all vehicles at 7:51 p. m.
Moon rises—7:57 p. m.
Evening Star—Mars.
Morning Stars—Mars, Jupiter, Saturn, Venus.

War Guns Mute Hub Wedding Bells

Rumblings of war in Europe today brought the threat of postponement of the wedding of Miss Harriet Sidney Fuller, pretty Beacon Hill socialite, scheduled to be married Sept. 18 in fashionable Emmanuel Church.

HARRIET S. FULLER
Wedding Delayed?

Miss Fuller's bridegroom-to-be, Keon E. Hughes of Orpington, Kent, England, had planned to arrive by liner in Boston on Sept. 12.

But with great liners tied up in British ports, with transatlantic travel practically at a standstill, with the confusion and chaos that alarm of war has brought across the seas, his arrival on schedule, members of the Fuller family admitted yesterday, is problematical.

"We have cabled Mr. Hughes, and he has told us that he hopes to be here on the scheduled date," a member of the Fuller family said yesterday, at the Brimmer st. home. "He had expected to bring with him a group of English relatives and friends, for the wedding.

"He has assured us that the liner on which he engaged passage has not yet been held in port. So we have every hope and expectation of his arrival. But we realize what conditions are, and that nothing can be certain. As yet, however, there has been no postponement in the marriage date."

Miss Fuller, a member of the Junior League and Vincent Club, is the daughter of Mr. and Mrs. Gilbert E. Fuller of Brimmer st., and a graduate of the Winsor School. Her fiance is a director of a British publishing house headed by his uncle, Sir Ernest Benn.

Child Stricken By Infantile

The first case of infantile paralysis in the Old Harbor Federal Housing Project in South Boston—home of hundreds of children—was discovered today.

Coincidental with the finding, Dr. Frederick J. Bailey, acting health commissioner, warned parents throughout the city to be on guard against the disease.

The symptoms, Dr. Bailey pointed out, are fever, nausea and stiffening of the limbs.

He said he was going to the housing project with a staff of 10 nurses to examine every child in the neighborhood.

Thomas Joyce, eight, of O'Callaghan way in the project, is the victim. He is at City Hospital. His is the second case of the disease in Boston this year. The first was a little Roxbury girl several weeks ago.

North Station Plunge Injures So. End Man

A man believed to be Arthur Howard, 27, of Dover st., South End, plunged 15 feet from a balcony window of North Station into Causeway st. today.

Sears — Open Thursday and Saturday Until 9:30 P.M.

BACK-TO-SCHOOL

Necessities for College and High School Activities. We Suggest - - -

"SEPARATES"—To Mix or to Match

First Fashion on the American Campus!

SPORT JACKETS

$3.98

- Collarless Cardigans
- Notch Collars
- Peaked Revers

You'll love these jackets—the spirited plaids, bold checks, swagger stripes, and the smart multicolor allover patterns. Attractive wool and Rayon Tweeds. Wine, Brown, Green, Blue, Purple. 12 to 20.

New Felt Softies

$1.98 *New Fall Millinery Colors*

New Fall silhouettes in soft Casual Felts. For economy's sake buy several to go with your different match and mix costumes. In Misses, and Youthful large headsizes.

SEPARATE SKIRTS

Good Mates for Your Jackets

$1.98

All Wool Flannels, finely ribbed Wool Crepes, Rayon Gabardines and wool-like spun Rayons. Swing flares, fan pleats, belted styles. New Bittersweet and Wintergreen, Black, Brown, Navy. 12 to 20.

New Blouses

To Give "Top Interest" to Fall Suits

and others to $1.98 $1.00

Cardigan blouses, dressy styles and semi-tailored types. White, Rose, Blue, Royal, Wine and Moss-Green. 32 to 40.

REVERSIBLE TOPCOATS

$9.95

- Water Repellent on Both Sides!
- Classic Tailored Styles
- Authentic Scotch Clan Plaids
- Wine, Green, Navy, Teal, Natural

Reversible weather—reversible coat! On one side pure wool Shetland . . . or wool and Rayon tweed . . . or Scotch Clan Plaids. On the other side, fine combed cotton gabardine. Sizes 12 to 20.

LAST WEEK OF SEARS' AUGUST FUR SALE

$39

Fur Jackets
Princess Styles
Swagger Styles
New Sleeve Styles

$3 Down payment will hold your coat in storage until you are ready to take it.

Only two more days left to take advantage of Sears' August Fur Sale! Now is the time to buy that extra Fur Jacket—or to invest in a smart Fur Coat. Luxury Furs in 1940 Styles.

SEARS, ROEBUCK AND CO.

BOSTON—Park Drive at Brookline Ave. Tel. KEN. 7370

CAMBRIDGE—1815 Mass. Ave. Near Porter Sq. Tel. TRO. 1910

JORDAN MARSH COMPANY

NEW!

long, long-lasting

SUB-DEB LIPSTICK-$1.00

ACTUAL SIZE

More than twice as much lipstick as the regular size "Sub-Deb". Now, bevelled sides make it easy to define lips sharply. Precisely the same non-parching qualities that built "Sub-Deb" fame.

COTY

TOILETRIES—STREET FLOOR—MAIN STORE

AT ALL MORGAN STORES — Actually Two Rooms For The Price Of One!

PORCELAIN ENAMEL BREAKFAST SET GIVEN WITH ANY ONE OF THESE OUTFITS!

$66 DAYS!

GIVEN!

THIS 5 PIECE MODERN PORCELAIN ENAMEL BREAKFAST SET INCLUDED AT NO EXTRA COST WITH ANY ONE OF THESE SPECIALLY LOW PRICED OUTFITS PURCHASED! **ACTUALLY TWO ROOMS FOR THE PRICE OF ONE!**

THURS. - FRI. - SAT. — 9 A.M. TO 9 P.M.

15 PIECE MODERN LIVING ROOM GROUP!

$66

$1 Weekly!

Including — Roomy Sofa, Lounging Chair, Club Chair, End Table, Floor Lamp and Shade, Coffee Table, Bridge Lamp and Shade, Table Lamp and Shade, Pair of Book Ends and 3 Pictures.

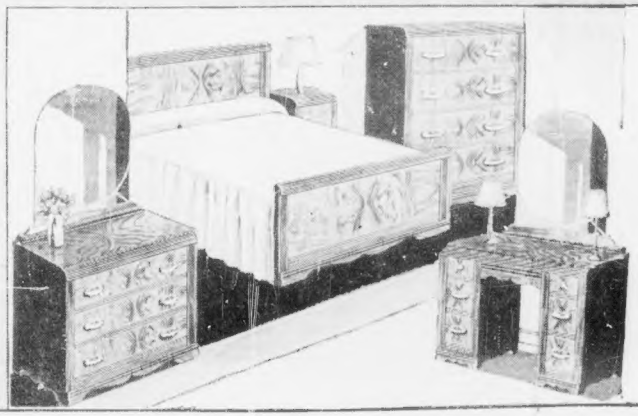

15 PIECE MODERN BEDROOM ENSEMBLE

$66

$1 Weekly!

Including — Full size Bed, Dresser, Chest of Drawers, Mattress, Spring, Bed Light, 2 Boudoir Lamps, 2 Pillows, and 3 Pictures. A 1939 styled grouping. Vanity $18.95 Extra!

TRIPLE PURPOSE STUDIO COUCH

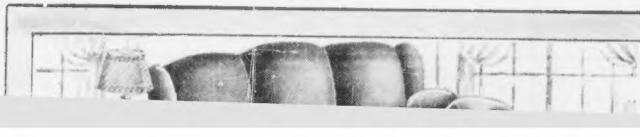

15 PIECE MASSIVE

TRIPLE PURPOSE STUDIO COUCH

$15

Easy Terms!

Sturdy construction on this studio couch assures better sleep . . . whether you use it as single or twin beds! Attractive covers.

Waterfall Cedar CHEST By "LANE"

$12

Easy Terms!

Guaranteed mothproof protection! Smart waterfall design! Genuine red cedar interior! At a specially low sale price!

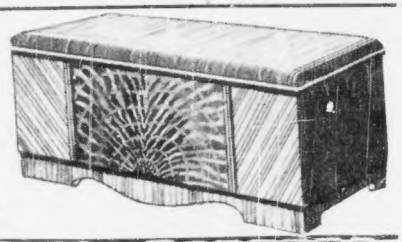

$30 TRADE-IN ALLOWANCE

For Your Old Range On This

NEW 1939 "MAGEE"

PORCELAIN ENAMEL DUAL Oven Range!

Our $119 Value Less $30 for Your Old Range!

$89

Use it for coal, gas or oil cooking! Porcelain Enamel Colors! Dual Oven!

Including 60 BOXES of RINSO!

SAVE! NEW 1940 "APEX" Washing Machine

39.95

Including 60 BOXES OF RINSO!

AGITATOR: Apex 3-vane cast aluminum.

WRINGER: Lovell, with end lever safety release.

CHASSIS: Electrically welded steel. 18 Months to Pay

6 Piece Twin Bed Outfit Complete!

24.95

$1 Weekly!

- 2 WINDSOR BEDS!
- 2 RESILIENT LINK SPRINGS!
- 2 ROLLED EDGE MATTRESSES!

One complete Bed Outfit may be had if desired for $12.50.

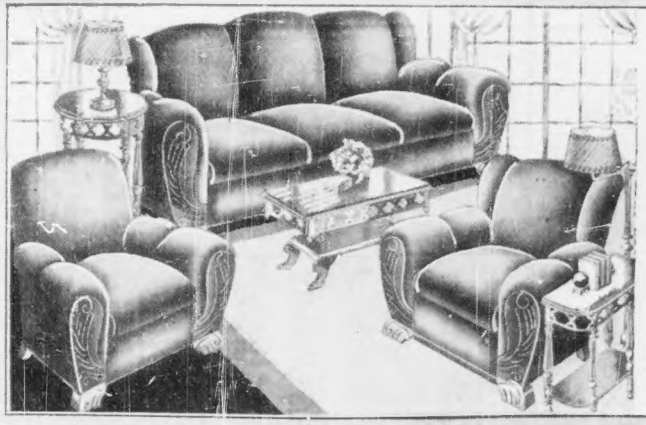

15 PIECE MASSIVE LIVING ROOM SUITE

$66

$1 Weekly!

Large Divan, Smart Lounge Chair and Wing Chair, all in the famous "ROCHESTER" Covers! • SET OF 3 MATCHING TABLES! • SET OF 3 MATCHING LAMPS! • 2 Book Ends! • Smoker and 3 Pictures!

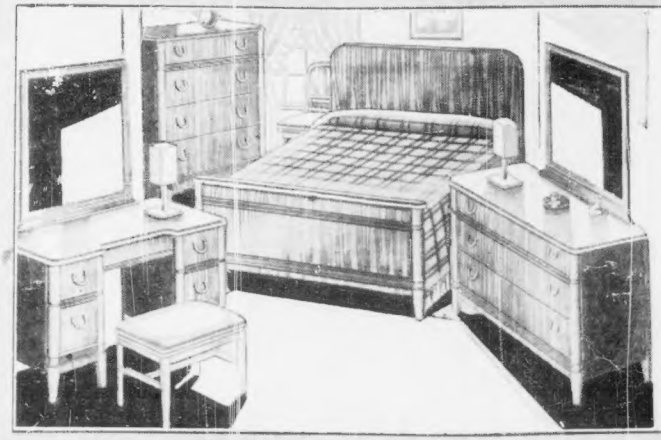

15 PIECE Swedish Modern BEDROOM SET

$66

$1 Weekly!

Heavy plate mirrors, oak interiors, solid ends and dust-proof construction. Bed, Dresser, Chest, Resilient Spring, "Empire" Mattress, Pair of Pillows, 3 Pictures, 2 Boudoir Lamps and Bed Light. Vanity $18.95 Extra!

- FREE DELIVERY ANYWHERE IN NEW ENGLAND!
- PURCHASES HELD FREE FOR FUTURE DELIVERY!

SOMERVILLE 435 Highland Ave. at Davis Square
MALDEN 130 Pleasant Street
SALEM 281 Essex Street

Known for 23 Years as "The Home of Home Outfits"

MORGAN'S

BOSTON • 730 WASHINGTON ST., BOSTON

BROCKTON 16 Legion Parkway
WALTHAM 326 Moody Street
QUINCY 1454 Hancock Street

BOSTON STORE OPEN THURS.–FRI.–SAT. TILL 9 P. M.
ALL STORES OPEN SATURDAY UNTIL 9 P. M.

MAIL ORDER COUPON

MORGAN FURNITURE CO.
Mail Order Dept.
17 Harvard St., Boston.

Please send me information about:
☐ Living Room ☐ Bedroom
☐ Range ☐ 3 Room Outfit

NAME .....

ADDRESS .....

R. A. 6-11

SCHOOL DAYS JUST WEEK AWAY

Children of one and a half years will be admitted to kindergarten in Boston's school system when schools open on Sept. 7.

For the first time the entering age for first grade has been put at five and a half years.

Arthur L. Gould, superintendent of schools, announcing that both the kindergarten and first grade had been overhauled and developed more scientifically, said studies had shown that bright children had been retarded because they had been admitted to school when too immature.

The age of admission to the new Vocational and Opportunity High School, housed in the old Continuation school building on Commonwealth av., South End, will be 14 years.

When the city's 127,000 children of school age report a week from today they will find 22 new classrooms available as well as a new gymnasium, several new shops and manual training rooms, a new assembly hall and several new school cafeterias.

Accommodations for 560 pupils have been provided in 16 new classrooms in the new addition to the William Howard Taft School in Brighton. Six new classrooms have been added to the Boston Trade School addition in Roxbury, accommodating 180 pupils.

Sept. 7 is the date for the opening of school in Boston, Hingham, Medford, Somerville and Wellesley.

School will open on Sept. 6 in Arlington, Bedford, Belmont, Braintree, Chelsea, Cohasset, Concord, Dedham, Everett, Hull, Lawrence, Lexington, Malden, Melrose, Methuen, Milton, Needham, North Andover, North Reading, Norwood, Quincy, Reading, Stoneham, Wakefield, Waltham, Weymouth, Winchester, Winthrop and Woburn.

They will open Sept. 11 in Andover, Brookline, Cambridge, Lincoln, Lynn, Newton, Revere and Watertown.

BOSTON to NEW YORK $4
Rd. Trip $6.75
COLONIAL LINE

Probe Maine Train Wreck; 200 Safe

NEW GLOUCESTER, Me., Aug. 31—Two hundred boys and their camp counsellors, bound from Maine to their homes in Boston and New York in a special train, were safe today as authorities investigated the derailing of their train last night on a damaged trestle near here.

None of the passengers was hurt, although a few were shaken up, but all were congratulating themselves on a narrow escape from death.

The locomotive, tender, two baggage cars and three Pullman cars left the track before the train came to a halt.

The locomotive and tender struck soft ground adjoining the trestle and turned over on their sides. Edward Denham, the engineer, and I. C. Neilson, fireman, were injured slightly.

Denham reported he failed to see a signal waved in the dark by a State highway worker, Clayton Tufts, who observed that the tracks had been dislodged by a steam shovel passing beneath the trestle.

Tufts, without flares or flashlight, stood on the track and waved frantically, leaping to safety as the train approached. Officials said the top of the shovel had pushed the tracks four inches out of line.

Only those in the two forward Pullmans were shaken up. There was no disorder and the camp counsellors, after learning that there was no danger that any of the cars would topple over, closed the car doors and maintained order.

Squalus Orphan Pensions Urged

A resolution asking that the national department petition Congress to provide the same rate of pensions to the dependents of men whose lives were lost on the submarine Squalus as is given to dependents of veterans who died in the service of their country in time of war was presented to the convention by the State Department of Connecticut.

The resolution further commended the navy for its efficient work in saving 33 members of the crew through the safety bell device.

SEE THEM!
at only 1.25

AS SKETCHED, 1.25
Mail Orders Filled Plus Postage

THOUSANDS OF NEW Fall Hats TO CHOOSE FROM

All One Price $1.25 NONE HIGHER

ALL HEADSIZES

Jo Belle Hats
108 ARCH ST. 108
A FEW STEPS FROM SUMMER ST.

CHANTILLY . . . mossy finished tailored felt Hat featured in Harper's Bazaar. Interesting felt weaving through new pealed crown. Newest colors. $1.95

STREET FLOOR HAT BAR

a SCOTT FURRIERS Success Story!

The First Edition Was a Sell-out! Now Repeated By Popular Demand!

Last week our Sportswear Buyers put their heads together and rounded up what they and our style offices considered would be the top favorites in sports fashions for young business women, college and career girls. The response to our first advertisement resulted in almost a complete sell-out. We rushed through repeat orders, in addition to eight new styles, and now feature these popular season's hits in our Sportswear Departments for Thursday, Friday and Saturday.

WOOL JERSEY Misses' Dress with new rounded collarless neckline, bright metal buttons, belted, nipped-in waist and full pleated skirt. Natural and Grey. Sizes 12 to 20. $6.95

"SLOPPY JOE" brushed zephyr boxy cardigan sweater $1.98

HIGHLAND FLING bold plaid pleated skirt. $1.98

OPEN TO 9 P. M. EVERY EVENING THIS WEEK Including Saturday

TAILORED CLASSIC rayon satin stud blouse $1.98

SPIRITED skipcord swing skirt in Teal, Black, Brown, Wine, Grape . . . $2.98

BRUSHED MOHAIR wooly cardigan sweater . . . irresistibly soft, utterly feminine 98c

STRIPED CLASSIC JACKET, faultlessly tailored $3.98

USE THE FAMOUS SCOTT UNIQUE PAYMENT PLAN
The only Plan of its kind in New England, designed to suit your individual budget. Convenient and Confidential! No Extra or Carrying Charges on Sportswear.

Entire Building Air-Conditioned

Scott Furriers
WINTER ST.

BIGGER-BETTER

PEPSI-COLA TRADE MARK

12 OZ. 5¢

TAKE HOME A CARTON

BIGGER-BETTER

CIG BOOTLEGGERS TRAILED BY STATE

Huge stores of cigarettes and liquors have been stored in country barns and garages by "bootleggers" who hope to beat the new state taxes, it was asserted today by State Tax Commr. Henry F. Long.

His charge came as Massachusetts residents, in an 11th-hour rush to get in under the wire before the new taxes become effective tomorrow, were stocking up on smokes and drinks.

Long said, however, that he has "an enormous army of detectives" working in the interest of the state to prevent bootlegging and evasion of the taxes.

Long has learned, he revealed, that trucks are even standing loaded now in hidden barns and garages, ready for moving and for sale of the untaxed cigarettes and liquors to whatever unscrupulous dealers will purchase them.

"I believe, however, that we will catch enough so that it will not be pleasant for those who try it," Commissioner Long said.

"I have 500 employes in my department and I have made them all so tax conscious that they have all turned out to be detectives and have given me a great deal of information.

"The honest dealers are entitled to every protection that I can give them. They have turned detectives, too, and have tipped me off to where a great deal of this stuff is stored. It is for their own interests to do so, of course."

$5000 IN FEES

Long said he has already received $5000 in fees from tax licenses issued and that the figure is mounting steadily today.

The new taxes—one mill for each cigarette sold in the state, or two cents on each package of 20, and 95 cents a gallon on liquors instead of the old 40-cent tax are operative at the close of business today.

Excepted from additional taxes are beers, ales and still wines, however.

Tomorrow, when you step in for your cigarettes or your liquors, you must pay more as a result of the taxes—except that some of the tobacco manufacturers have announced that the two-cent tax will be absorbed, and that the consumer need pay no more than at present for certain brands.

The taxes are effective only until June 30, 1941, at the close of business on that day.

Any person who shall sell, offer for sale or possess with intent to sell cigarettes without a license after today and until the end of business on June 30, 1941, is liable to a fine of $50 for the first offense and not less than $50 nor more than $200 for each subsequent offense.

DEALERS CUT STOCKS

Any person, other than a licensed distributor, who shall sell any cigarettes in the state upon which the tax has not been paid shall be liable to double the mount of the tax.

And any person who shall knowingly purchase or possess any cigarettes not handled by a licensed distributor shall be subject to a fine of not less than $25 and not more than $1000.

It was learned today that retail dealers have been notified that they must pay the increased tax on all except 400 gallons of liquors on their premises at the end of business today—the difference between 40 cents already paid as a tax and the 95 cents constituting the new rate.

As a result, most of the dealers have been reducing their stocks during this week and putting in no new orders except when absolutely necessary to fill customer demand.

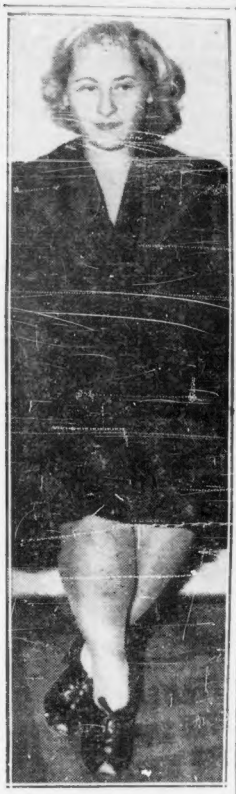

International News Photograph Service

HELD—Mrs. Lorraine Cook, 24, whose husband is held for fatal slugging of Los Angeles dancer, Anya Sosoyeva, and attacks on other women. She herself is charged with suspicion of theft.

Demand Death For Youth Who Slew Dancer

LOS ANGELES, Aug. 31 (AP)—Death in San Quentin prison's gas chamber, says District Attorney Buron Fitts, will be asked tomorrow for De Witt Clinton Cook, 20-year-old unemployed printer and confessed killer of Anya Sosoyeva, former follies dancer.

Moving swiftly to exact the state's penalty for the brutal bludgeon slaying, Fitts said he would demand the death sentence when Cook goes to court tomorrow for determination of the degree of a murder charge to which he pleaded guilty yesterday.

Miss Sosoyeva was killed last February on the campus of Los Angeles City College. A month later Delta Bagard, 17-year-old dancer, was struck down and robbed on a Hollywood street. Last week Myrtle Wagner, 17, a maid, was slugged and ravished.

Cook was arrested Monday night after a burglar was rejected fleeing from another house. Police said he confessed the three attacks and "about 200" burglaries.

Cook's mother, Mrs. Ruby Cook, 45, and his wife, Lorraine, 24, held for investigation since his arrest were released after questioning.

Kane's - HOME MAKERS TO MILLIONS - Kane's

THURSDAY, FRIDAY & SATURDAY--9 A. M. to 9 P. M.

LAST 3 DAYS

Of Sensational August Sale Values!

Save $20! Regular $49.90

8-Pc. Twin Poster Bed Outfit

- 2 FOUR-POSTER BEDS
- 2 MATTRESSES
- 2 STEEL SPRINGS
- 2 FEATHER PILLOWS

Pineapple Posts! Full or Twin Sizes!

Beds of Solid American Gumwood, with headboards veneered for extra strength. Choice of Maple or Walnut finish. Handsomely turned Blanket Rails and Pineapple-top Posts. Durable covered Roll-Edge Mattresses. Banded Steel Fabric Springs. All-Feather Pillows. A real "stand-out" value.

$29.95

Pay Only $1 Weekly—Starting October!

3 "Pepperell" 66x80 Double Blankets $5.95 Reg. $11.85!

5% Wool! In 3 Colors!

Save $5.90! 3 blankets for little more than you'd ordinarily pay for one! Each weighs 2¾ pounds . . . fluffy, thick and soft; attractive plaid design with 3-inch rayon taffeta binding. "Pepperell's" famous Starlight brand . . . act at once!

25c Down—25c Weekly

EVENING SCHOOL BEGINS SEPT. 18

A Specialized training to meet present day needs. More than 10 regular and special courses for men and women including—

PAY ACCOUNTING
BUSINESS ADMINISTRATION
SECRETARIAL SHORTHAND
TYPEWRITING BOOKKEEPING
ADVERTISING ENGLISH

Write or phone for evening school catalog.

126 Stuart Street, Boston. DAN 6380
Lynn Branch, 14 Mt. Vernon Street

BURDETT COLLEGE

IF YOU CAN'T COME IN, MAIL COUPON TO Kane's Mail Order Dept., 208 Camden St., Roxbury

Please send me the Items advertised that I have checked below. I agree to make payments as indicated.

☐ Twin Poster Bed Outfit at $29.95
Check Size: Twin ☐ Full ☐

☐ 3 "Pepperell" Blankets at $5.95
Check Color: Rose ☐ Green ☐ Blue ☐

NAME _____

ADDRESS _____

Kane's

740 Washington St., Boston
505 Mass. Ave., Cambridge

WALTHAM—900 Moody St. LAWRENCE—In Super Store
MALDEN—5 Dartmouth St. LYNN—210 Union St.
BROCKTON—215 Main St. QUINCY—1545 Hancock St.

LAST 2 DAYS
KENNEDY'S FINAL CLEANUP

*$30—Timely and Kenworth SUITS and TOPCOATS
SAVE! NOW... $18.75

*$35 & $38 Timely and Kenworth SUITS and TOPCOATS
SAVE! NOW... $26.75

*$40—KUPPENHEIMER SUITS and TOPCOATS
SAVE! NOW... $29.75

Also MEN'S FURNISHINGS —HATS and SHOES now DRASTICALLY REDUCED
*Intermediate Markdowns have been taken
SAVE!

KENNEDY'S
SUMMER and HAWLEY STREETS

International News Photograph Service
M-MM-M!—Happiness wreathes face of A. W. Gabrio of the Grand Army of the Republic as he licks ice-cream cone at Pittsburgh National Encampment.

BLOWS KILLED N.H. WOMAN

Dr. William J. Brickley, Suffolk County medical examiner, disclosed today that Miss Valia Elizabeth Brunelle, 41, of Rochester, N. H., who died at the Deaconess Hospital, was killed under mysterious circumstances by a violent blow, or series of blows, on the head.

On completion of his autopsy, Dr. Brickley also declared that the woman met death on or about Aug. 14, the date on which a Rochester man was seen with her by a patrolman.

Meanwhile, the man in question, Harry J. Burleigh, 33, faced arraignment in New York city, where he was arrested by police as a fugitive from justice, in connection with Miss Brunelle's mysterious death.

Attorney General Thomas P. Cheney of New Hampshire, who headed the investigation, said a warrant for Burleigh had been issued and a copy sent to New York. Extradition papers are being prepared.

Police say that Burleigh was with the woman on the night of Aug. 14, when she was allegedly beaten. A patrolman heard a woman scream from behind a North Main st. building and found Burleigh and Miss Brunelle together when he investigated. He found no disturbance and the man and woman left, going in different directions.

Several days later Miss Brunelle complained of injuries to her head and face. Burleigh left Rochester and on Monday Miss Brunelle was taken in an ambulance to the Boston hospital where an operation was performed. She failed to rally after another emergency operation.

Officer Off His Toes After Escape

Winthrop police and Patrolman George Wendell in particular, today sought Walter Mooney, 29, of Marshall st., Winthrop, after a bold escape from the Winthrop police station.

Patrolman Wendell, who had known the prisoner for years, willingly went for water when Mooney, under arrest on a drunkenness charge, requested a drink. But when the cell door was opened, Mooney dashed out, knocking the officer down. The latter was treated for a sprained ankle.

FRIDAY • SATURDAY • 9 A.M. to 9 P.M.
Your LAST OPPORTUNITY FOR AUGUST SAVINGS

We cannot urge you too strongly to take advantage of August Savings now . . . while there's still time! Before you buy compare! Be sure to see our

FUR COATS

$68
CROSS PERSIAN LAMB
MINK DYED MUSKRAT
SEAL DYED MUSKRAT
LEOPARD CAT-DYED SKUNK
SILVER MUSKRAT
BLACK CARACUL

A SMALL DEPOSIT
Reserves your coat. Pay the balance weekly or monthly.

See these VALUES today!

Lapin Swaggers	$38
Broadtail Proc. Lamb	$48
Silvertone Muskrat	$68
Gray Dyed Lamb	$79
Natural Squirrel	$94
Cross Persian Lamb	$118
London Dyed Squirrel	$138
Let Out Raccoon	$148
U. S. Governm't Alaska Seal	$165

Other Furs $28 to $1250

CRAWFORD'S Furriers
THIRD FLOOR—DEXTER BUILDING
453 WASHINGTON STREET, BOSTON
In Manchester, N. H., at 1043 Elm St.

WORKERS 'BOUND' TO UNIONS

WILLIAMSTOWN, Aug. 31 ... Workers have a duty to ... bodies of labor ... world ... Dr. ... Richmond ... of Union ...

"Free and unbridled competition is an evil," the priest told representatives of all religions attending the forum held under the National Conference of Christians and Jews.

MUST "FREE" MOTHERS

"Mothers must be taken out of the field of labor. Such conditions merely encourage underpayment and demoralize home life. I puts forward the owner or industry must be observed in fixing wages."

Dr. Harry ... Justice ... democracy ... ordered ... and ...

"By awakening democracy to the need for action, Mussolini, Hitler and Stalin have done more for civic education in America than any other three men, Dr. Lasswell said.

Mr. ... on ... with Judaism was ... Lyon Joshua Loth Liebman of Temple ... emphasized the ... toward free speech. Bishop Francis J. McConnell of New York said religious bodies should sway public opinion toward social justice.

URGES CHURCH STAND

"It is nothing short of scandal," the Methodist prelate said, "to find churches standing out against labor unions. The most benevolent philanthropy to which the church can give itself is that of organized labor."

A plea for the church to attack specific evils by recommending specific remedies" was made by Dr. Robert Gordis of the Jewish Theological Seminary of America.

"Such problems as child labor, cooperatives, housing and minimum wages are examples of important economic reforms where the church should speak out in no uncertain terms."

Probe Disappearance Of Man From Boat

Police of the Mass. ... today sought to ... ters disappearance of a Mass. ... O'Brien who ... Boston ... steamer Nea York ... Boston.

... Police ... Abbe ... Inspector ... Police ... dent ... at ... of a ... by ...

Japanese Plane Set for Fourth Hop

WHITEHORSE, Y. T., Aug. 31 ... Lockheed ... Japanese ... Lockheed ... Tokyo ... Aug. ... Wednesday ... Soviet ... Pacific ...

IT the thly.

lay!

$38
$48
$68
$79
$94
$118
$138
$148
$165

GRANTS Here's where thrifty mothers look for—and find—BIG VALUES in SCHOOLWEAR

School opens Sept. 6th

School Supplies

Special! A 35¢ Value! Notebook and Filler . 19¢
Special! Regular 20¢ Lead Pencils . . doz. 15¢
Fitted School Bags . . 39¢
Large 2-Ring Binder . 10¢
Filler Paper, 50 sheets 5¢
Pencil Boxes . . . 10¢ & 25¢

New stripes and plaids! Schoolboys' Ties

Four-in-hands in his favorite colors! Heavy quality rayons, easy to tie! Real buys! 19¢

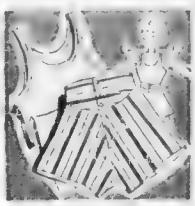

Get him Grants for wear! Boys' Shirts and Shorts 20¢ Each

Sanforized* broadcloth shorts, full cut, with Lastex waists for comfortable fit, sizes 6 to 16. Ribbed cotton shirts, sizes 8 to 16.

*Residual shrinkage not over 1%

Boys' "Grantco" Golf Hose

Novel small plaids to top-get-ahead your baggy look! Others at . . 15¢ pair 20¢

Save at Grants on his Slack Socks

The fine mercerized cotton yarn, neat designs and colors. Low-priced, yet 15¢

It's unanimous! "We...want...Grants!"

Boys' and Girls' Genuine Leather Shoes 1.29

It's Grants for the tie ... Grants have ... and want ... pass on ... Leather or ... Select NO ... please every ...

Girls' Dress Shoes Patent Leather bust up heel 8 to 1

Boys' Crepe Rubber Sole Barge Oxford Brown 9 to 3

Other Leather School Shoes . 1.00

Consistently Good Quality

Double A-plus for the value in Grants

Boys' Wearite Shirts 69¢

Longer on wear, because the fabrics are better, and because they're cut full, with action-pleats! Sizes 6 to 14½.

Boys' Melvin Shirts . . 50¢

Tweed Knickers

Sturdy cotton and wool mixtures! Lined! Knitted cuffs! Sizes 7 to 16 1.00

Boys' Corduroy Knickers, 1.00

Boys' Wool and Cotton Pullover Sweater

Fine gauge, durable knit finish! Solid or contrasting colors! Zipper front! 32 to 38 1.49

Delicious Chocolate Ice Cream Drops

10c lb

Boys' Wool and Cotton Mixed Tweed Longies

Made with 4 front pleats D-ring self belt and drop loops! All colors! Sizes 10 to 18. 1.49

Genuine Leather Brief Cases

$1.49

Three compartments. Black or Brown

All the colors you want! Girls' Hats 79¢

More style! More wear! "Jack-O-Lantern" Anklets 15¢ pr.

Name your color ... Grants has it along with quality you'll be sure to ... Newest type elastic tops! Plain stripes, some solid. Other anklets . . . 10¢, 20¢

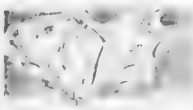

Better values in Girls' Rayon Undies

Designed ... for the in between ages! Bloomers, panties, vests! 2 to 16 25¢

Girls' new broadcloth Bloomers

Most practical of all for everyday wear! Get her a supply! While only! 4 to 14 15¢

With embroidered ruffle Muslin Slips

Cut prettiest style I've seen either full. Fine quality, but it wears like iron! Sizes 1 to 16 25¢

W. T. GRANTS, 395 Washington St., Boston

ROOSEVELTS HOME FROM ABROAD

Special Thurs., Fri. & Sat.
OIL CROQUIGNOLE $1.50
Guaranteed Vitamine F Oil Sensation
includes haircut, shampoo and finger wave
Expert operators only
Bonat Permanent $2.00
Morning Glory Beauty Parlor
20 Tremont St. Rm. 320. HUB. 1551

...planned to return not for a week but Ambassador Bullitt persuaded me to come home at this time. He arranged for the suits and I shared it with the children. I hope my sister, Mrs. Dora Forbes, is on the way back now.

...at Newark for ...listen the liner ...being launched ...

...the steel magnate who was carried aboard ...Champion on a stretcher, ...to the ward according to his physician, Dr. Edward Gordon of London. The 77 year old industrialist suffered from ...

LONDON PARIS CALM

...who has been ... I was in London with my wife during the blackout," he said. "I watched it from the roof of the Savoy Hotel from midnight ... to 4:30 ... "I was up all night thinking about the crisis. I had not ...

MOVIE STAR ABOARD

Edward G. Robinson, the movie star and his wife and small son were able to make the crossing be-...

...tere.

Other passengers included a number of American diplomatic and consular officials, Rep. James A. O'Leary of Staten Island and ... Mrs. ... of ...

Capt. Giles C. Stedman, former Washington master, Quincy, Mass. resident and hero of seven ... rescues ... incident of the ship was his ship's participation in an English blackout drill, Aug. 24, while entering Southampton harbor, he said.

He revealed ... ...ails out in Southampton & Havre harbors but doesn't believe that mine fields surround Hamburg, where ...

The ... carried $12,000,000 gold.

500,000 Frenchmen Quit Red Party

PARIS, Aug. 31 (AP) The powerful metal workers union of ... French Communist ...

The union, which once formed ... strength in Parliament, stepped by condemning ... Soviet non-aggression ...

Delightfully Cooling
'SALADA'
ICED TEA
K-5

Watch the change to Chesterfield
Chesterfield
CIGARETTES
LIGGETT & MYERS TOBACCO CO.
CHESTERFIELD
Smokers are finding out
that Chesterfields give them to the fullest what counts most in a cigarette . . .
REAL MILDNESS
BETTER TASTE
MORE PLEASING AROMA
make your next pack Chesterfields . . . They Satisfy

Copyright ... Liggett & Myers Tobacco Co.

RUSH MEN TO FRONT IN POLAND

[illegible]

"Mobilization is our answer to such a ridiculous suggestion," it was stated officially.

The whole tone of Hitler's message to London makes it unacceptable to Poland, it was said at the Foreign office.

[illegible] new mobilization orders [illegible] classifications of [illegible] persons [illegible]

Reports from Danzig today [illegible] arrests of Polish railway employes were taking place.

Nazi police [illegible] Danzig [illegible] railway station, according to a dispatch to the London Daily Telegraph [illegible] Polish officials [illegible]

[illegible]

U. S. Tourists Left Stranded

PARIS, Aug. 31 (AP). [illegible]

[illegible]

Cupid and Mars Join Forces to Speed Bridals

PARIS, Aug. 31 (INS). As often happens in times of stress, the Paris marriage rate showed an impressive increase today.

This was attributed to the haste of young couples to marry before they might be separated by a European war.

"Back Home to Buy" Number September [illegible]

OPENING
FRIDAY
SEPT. 1 AT 9:00 A. M.
Free Boudoir Slippers
with every shoe purchase during opening days. Retail value $3.75
ANSONIA
De Luxe Footwear
131 TREMONT STREET
Corner WINTER ST.

Britain to Evacuate 3,000,000 for War

(Continued from Page 1)

[illegible]

It has been decided to start evacuation of the school children and other priority classes as already arranged under the government's scheme tomorrow, Friday, Sept. 1. No one should conclude that this decision means that war is now regarded as inevitable.

Evacuation, which will take several days to complete, is being undertaken as a precautionary measure in view of the prolongation of the period of tension. The government is fully assured that the attitude of quiet confidence which the public have been displaying will continue, that no unnecessary movements which would interfere with the smooth operation of the transport arrangements will take place and that all concerned in the receiving areas will entirely put aside every consideration of personal interest and convenience and do everything possible to contribute to the success of a great undertaking.

11,000,000 Affected
In Evacuation Area

AREAS EVACUATED

Evacuation will be from the following areas: Greater London which includes the London County Council area, the county boroughs of West Ham and East Ham, the boroughs of Walthamstow, Leyton, Ilford and Barking in Essex.

The boroughs of Tottenham, Hornsey, Willesden, Acton and Edmonton, in Middlesex; the Medway towns of Chatham, Gillingham and Rochester, Dagenham, Thurrock, Gravesend and Northfleet, Portsmouth, Gosport and Southampton, Birmingham and Smethwick, Liverpool, Bootle, Birkenhead, Wallasey and Crosby.

Manchester, Salford and Stretford, Sheffield, Leeds, Bradford, Hull and Rotherham, Newcastle and Gateshead, Runcorn and Widnes and in Scotland Edinburgh, Glasgow, Dundee, Clydebank and Rosyth.

[illegible]

1. The relatively congested areas where [illegible] ation now has been ordered among the 11,000,000.

2. The "neutral" or less dangerous areas during air raids in which about 15,000,000 live.

[illegible] TO GO FIRST

3. The country or "reception" areas in which more than [illegible] 000 reside.

[illegible]

The first month and perhaps only the first fortnight of war in the air would be incomparably the most severe. The idea of the Blitzkrieg (German for lightning war) the smashing blow at vital civil centers is not yet exploded.

SURPRISE VITAL TO RAID

Half of its effectiveness lies in surprise. If the very worst period is to come first it is all the more important that the maximum evacuation should take place before hostilities have begun.

The authorities should not hesitate to evacuate the priority classes even if there is still a chance that war will not come.

It is estimated that all [illegible] will be [illegible] at least for two days and in some cases longer by the priority classes alone.

The ordinary citizen must [illegible] told not to attempt to [illegible] transport during these two days. This applies also to businesses

REDS CUT DRAFT AGE, GET READY

[illegible]

New Peace Move by Pope

VATICAN CITY, Aug. 31 (AP) [illegible]

U. S. Dancer Can't Swerve Hitler

[illegible]

"I have no influence over Hitler," the dancer was quoted in London despatches. "I'll hate him if he starts a war. He has the appearance of a madman, and war would certainly confirm it."

Whatever price you pay per pack, it's important to remember this fact: By burning 25% slower than the average of the 15 other of the largest selling brands tested—slower than any of them—CAMELS give a smoking plus equal to

5 EXTRA SMOKES PER PACK

YES, [illegible] not only extra pleasure in Camel's costlier tobaccos but extra smoking too because Camel's are long burning. Recent [illegible] laboratory tests of 16 of the largest-selling brands confirm the superior burning quality of [illegible] cigarette. Here is a summary of the scientific test [illegible]

1 CAMELS were found to contain MORE TOBACCO BY WEIGHT than the average for the 15 other of the largest selling brands.

2 CAMELS BURNED SLOWER THAN ANY OTHER BRAND TESTED—25% SLOWER THAN THE AVERAGE TIME OF THE 15 OTHER OF THE LARGEST-SELLING BRANDS! By burning [illegible] slower than the average, Camels give smokers the equivalent of 5 EXTRA SMOKES PER PACK!

3 In the same tests, CAMELS HELD THEIR ASH FAR LONGER than the average time for all the other brands.

[illegible] Penny for penny, Camels are your best cigarette buy!

CAMELS LONG-BURNING COSTLIER TOBACCOS

Clayton's
40 WINTER ST., BOSTON

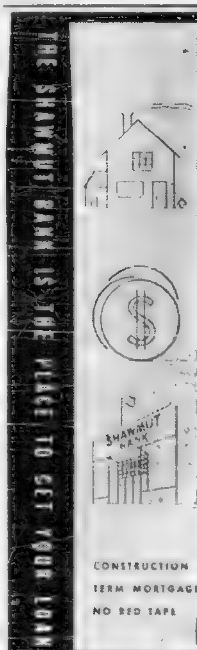

YOU WANT TO BUILD A HOME OF YOUR OWN

WE WANT TO LEND YOU THE MONEY TO BUILD IT

COME ON IN AND LET'S GET TOGETHER

CONSTRUCTION LOANS
TERM MORTGAGES
NO RED TAPE

THE NATIONAL Shawmut Bank

Member Federal Deposit Insurance Corporation

Freed, Liner Bremen Sailing Home Empty

NEW YORK, Aug. 31 (AP).—The ... Bremen ... York port ...

... tain she carried no armaments ... the ship's band played the ...

... the Pennsylvania, with nearly ... passengers, carried a supply of ...

Beauty hints by Arthur Gould, every day in the Boston American.

BULLETINS

BERGEN, Norway, Aug. 31 (AP).—A foreign ... fell into the sea near the island of ... southwest of here today. The bodies were recovered. Authorities expressed belief the plane might have been British.

LONDON, Aug. 31 (INS).—An Exchange Telegraph dispatch from Warsaw today reported chaotic conditions in Danzig. The message said disorder prevailed throughout the night. There were numerous shots and explosions as well as mass arrests, the dispatch said.

ROME, Aug. 31 (AP).—Confusion surrounded the embarkation at Genoa today of stranded Americans who had arranged to return to the United States aboard the President Monroe. About 500 prospective passengers appeared at the dock ... embarkation time. The vessel had accommodations ...

CAIRO, Egypt, Aug. 31 (AP).—The ... of King Tut-Ankh-Amen ... jewels and ... found in his tomb were taken from Egypt's national museum today and hidden in ... underground.

LONDON, Aug. 31 (INS).—An army general staff was established ... today with Generalissimo Francisco as chief of staff, an Exchange Telegraph dispatch from Madrid stated.

BERLIN, Aug. 31 (INS).—A special military decree providing for execution of traitors in war time was made public today. Men found guilty will be executed by a firing squad. Women offenders will be beheaded. Expectant mothers and demented persons will be exempt.

ROME, Aug. 31 (INS).—Italy has removed a number of trains on the Italian ... because of ... rolling stock, the ministry of ... stated today.

AMSTERDAM, Aug. 31 (AP).—Queen Wilhelmina's ... today ... for the first time since the World War the anniversary passed without ... festivities. At the Queen's request the usual ... before the palace ... and the traditional parade were ... because of the ...

BERLIN, Aug. 31 (INS).—A dispatch from ... that ... and ... Nazi newspaper ...

BERLIN, Aug. 31 (INS).—German ... charged today that a Polish torpedo boat has left the Baltic ... the British fleet in the North Sea.

NEW YORK, Aug. 31 (AP).— ...

ZURICH, ... Aug. 31 (INS).— ...

BERLIN, Aug. 31 (INS).—German troops today took up strategic positions along the Slovak-Polish border, it was stated authoritatively today.

NAZI PACT SILENCES RED BACKERS IN U. S.

By GEORGE ROTHWELL BROWN
Special to Boston Evening American

WASHINGTON, Aug. 31 ... by the offensive and defensive ... between Stalin and Hitler ...

Windsor Asks Italy Aid Peace

LONDON, Aug. 31 (U.P.)—The Duke of Windsor has dispatched a long, [illegible] and fought at the side of your soldiers. May I by virtue of [illegible]

HITLER'S 'BIG SIX'

Council of Defense Named for War Rule

F. D. SEES PEACE TRY BLOCKED

THURSDAY, FRIDAY & SATURDAY at Kane's Warehouse Store!

Biggest Bargains We've Ever Offered Annual

Rummage Sale!

Cash or Credit

LAST YEAR [illegible] THIS YEAR: Better Than Ever

2 5¢ 29¢ 49¢ 10¢ 5¢ 89¢ 49¢ 1 2 4 2 10

CHOICE $12 $12 $12 $12

$4.95

Kane's Used Furniture Warehouse Store 240 Camden St. Roxbury

Open Every A.M. to 9 P.M.

Rudolf Hess

NEW FALL STYLES

AMERICA'S FINEST WAVES

For Your Approval

2.00 Push Up

Cold Wave 1.50

5

UNITED

Rudolf Hess

Nazis and stirs the whip over recalcitrant members. He also has replied to foreign cri[illegible]

Greet JANE SMITH

[illegible] Jack Lane to [illegible] with 400 of Record American families—

$418,000

In Children's Clothing in September

At Chicago's Edgewater Beach...

PABST GETS THE CALL!

The Edgewater Beach Hotel [illegible] gay [illegible] patio on the [illegible] Lake Michigan Beach Walk [illegible] recording First Lady [illegible]

For Keener Refreshment . . . It's Lighter . . . Brighter . . . Not Lower!

PERK-UP WITH PABST

BLUE RIBBON BEER

Back Home to Buy Number at the RECORD-AMERICAN

Tuesday, Sept. 5th

[illegible] Labor Day!

DUCE SPLITS COMMAND OF ITALIAN ARMY

Selects Umberto, Graziani

ROME, Aug. 31 (AP)—[illegible] of military [illegible] Lieut. Gen. Umberto Pariani and Gen. Ubaldo Graziani was announced today.

[illegible]

At the same time, Fascists expressed fear that Polish action [illegible] would lead to [illegible] Germany.

[illegible]

It is no longer the fate of the Free City which is in discussion. The question has widened and includes a problem of high justice.

"It is now desirable to give Europe a real peace and deal with all the problems which regard colonies, lines of communication and raw material in brief, to repair old and new errors."

Italy means [illegible]

If Europe Were Moved to America . . .

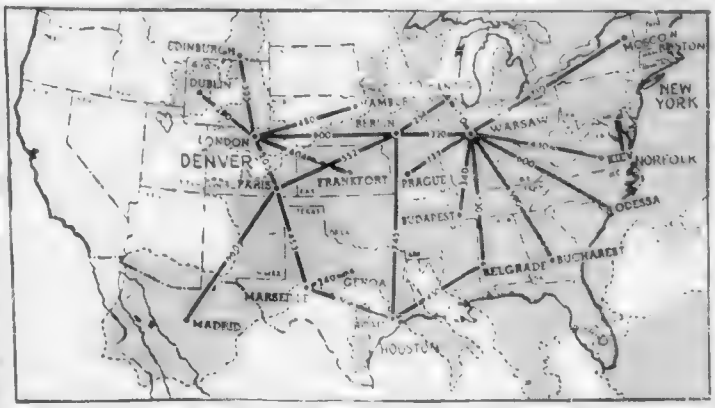

TROUBLE IN U. S.?—If Europe's near-conflict should be transplanted in the United States, its geographic aspect would assume the above proportions. A map of Europe does not cover the nation, only Spain reaching to the southwest corner of this country. Super-imposition of map shows the various distances between European capitals and how they would correspond with United States distances.

Order City of Paris Blacked Out Nightly

DANZIG DEPOT SEIZED

Nazi Ship Sails, U. S. on Watch

War Threat Sends Kennedy Family Home

HYANNIS, Aug. 31—The family [illegible] war-frightened Europe, it was [illegible]

[illegible] stated that all save the [illegible] would leave as soon as [illegible] arrangements can be made. [illegible] return will be Mrs. Joseph P. [illegible] Joseph P. Jr., [illegible] and [illegible] Jr., and [illegible]

NEISNER'S
349 Washington St.
BACK-TO-SCHOOL
SPECIAL! Boys'-Girls' Reg. $2.98 STRAPS AND OXFORDS
BROWN BLACK PATENT
79¢ Pr.
Boys'-Girls' Reg. $1.49
ALL LEATHER SHOES
$1
Smart for Big Sister!
Growing Girls' Reg. $1.49
SPORT OXFORDS
$1

Mountains! Lakes! Sports! Canada!
FUN BEGINS AT NORTH STATION
LABOR DAY WEEKEND
MONTREAL & QUEBEC
MARITIME PROVINCES
BARGAIN EXCURSION
SUNDAY AND LABOR DAY
and every Sunday until Oct. 8
CAPE ANN $1.00
OLD ORCHARD BEACH, Me. $1.69
THE WEIRS, N. H. Lake Winnipesaukee $1.69
NOTE BELOW FOR LABOR DAY
NOTE! LABOR DAY TIME SCHEDULES ARE DIFFERENT.
Call Capitol 5070 or your local agent for full details.
Travel by
BOSTON and MAINE

at SALLINGER'S
for only $1 a week
SKUNK DYED and SABLE DYED OPOSSUM
Fur JACKETS
of superb quality
DYED RED FOX
BLACK DYED SKUNK
BEAVER DYED LAMB
LUXURIOUS GUANACO
SILVERED FOX
$29.50
Entire Store Air Conditioned
$2 DOWN—$1 WEEK
SALLINGER'S
347 WASHINGTON ST., Cor. West

CROSSWORD PUZZLE

ACROSS

DOWN

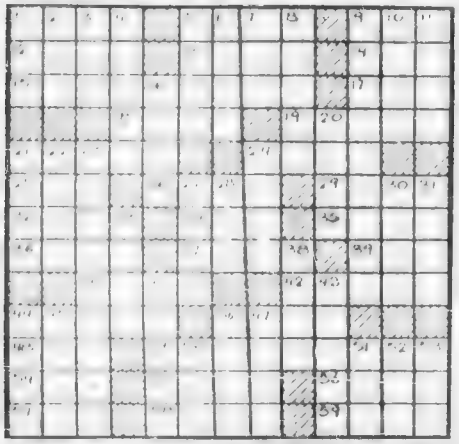

Part puzzle solution please see Page 36.

Deny 3d Degree In Paarand Case

Where's Note In the Bottle

By ARTHUR "BUGS" BAER

News is just as important a [illegible] ballroom dance.

The trial of murdering Leslie Paarand to accuse the Atlantic [illegible] trouble in Europe. And [illegible] trouble in Europe there [illegible] languages.

Nobody wants war but we [illegible] steal the suspense. We [illegible] here over there a few [illegible] but or go ashore.

Hutton Cousin Seeking Divorce

2-DAY SPECIAL OVER Labor Day to NEW YORK and the WORLD'S FAIR

[illegible] Station 11 P.M. Sat., Sept. 2. Due New York (to C.T.) early morning. Returning [illegible] P.M. [illegible] Sept. 4. [illegible] hours. Purchase of accessory [illegible] ALL SEATS [illegible] $5.00 [illegible]

THE NEW HAVEN R.R.

In Boston Stores....

By ANN SAWYER

Swing Into Autumn in

THIS basic dress! It's a fast- [illegible] that trims your waist to [illegible] slimness—has a deliriously [illegible] pared skirt. You'll gloat over [illegible] expensive dressmaker details [illegible] important gold touches! In [illegible] rayon alpaca comes in black [illegible] blue and green. Sizes 12 [illegible] $7.95. R. H. White's Inexpensive Dress Shop, 2nd floor.

● RAID White's Inexpensive [illegible] Shop for this tailored classic [illegible] soft-as-a chick rayon and wool JERSEY. It's tailored so carefully that it will hold its thoroughbred look as long as it lives. In grey—natural and green it looks SO expensive—costs $7.95. Sizes 12 to [illegible] White's Inexpensive Dress Shop, 2nd floor.

● EVERYONE who tries on the "Little Major" chooses it immediately. Styled with that magic Carole King touch it has checked skirt, metal buttons—scarlet belt. It's only $6.50—sizes 11 to 17. R. H. White's Junior Misses' Shop, 2nd floor.

● A MARVEL at the price is this knockout rayon and wool [illegible] Has young square neck, coin buttons, flared skirt. You'll get the surprise of your life when you hear it's $3.98. Sizes 12 to 18. R. H. White's Inexpensive Dress Shop, 2nd floor.

NOTE [illegible] R. H. White's by Ann Sawyer. Through merchandise stocks were necessarily [illegible]

WPA PAY CUTS HIT 71,000 IN BAY STATE

MYRNA
Look Like Her?

Time Getting Short In Myrna Loy Contest

Boy's School Whip Death Up to Jury

'No Jobs,' Tobin Tells 180 Police Hopefuls

PHONE MISS O'BRIEN HAN. 4100

2 PIECES $19.75

FINE QUALITY, EXCELLENT FIT
3 PIECE SET SLIP COVERS $7.95
$1 DOWN 50c WEEKLY

Home Furnishers for 40 Years

AMERICAN SUPPLY
801-815 WASHINGTON ST., BOSTON, MASS.
82 Front St., Worcester—Wm. D. Kelleher, Pres.

THURSDAY FRIDAY SATURDAY
BACK TO TOWN
OUR NEW "Exclusive" PERMANENT
$1.50

CREATIVE BEAUTY SHOP
432 WASHINGTON ST.

BROWN'S . . . Thurs., Fri., Sat.
THRIFTY SHOPPER SPECIALS

SAVE 25% to 40% . . On Used Furniture

LIVING ROOMS . . . REDUCED!!!
3 PIECES! 9.95

EASY TERMS ON EVERYTHING!
CONSOLE RADIO 3.95
ELECTRIC WASHER 9.85

FREE DELIVERY! FREE PARKING!
STUDIO COUCH 4.95
COTTON MATTRESS 1.95

EASY TERMS TO SUIT YOU!
9x12 RUG 2.95
COAL STOVE 9.85

OPEN THURS. AND SAT. UNTIL 9 P. M.
LOUNGE CHAIR 2.95
FELT BASE 9x12 RUGS 2.95

BROWN'S

BARGAIN DAY TUESDAY
Last Coupon Cruise This Season
S. S. STEEL PIER
TUESDAY, SEPT. 5, TO
PROVINCETOWN
Lowest Price Offered This Year!

An all day cruise on the ocean. Two hours stopover at famous Provincetown. The Steel Pier sails from Fosler's Wharf (next to Rowes Wharf) at 10 A. M.

FOR TUESDAY ONLY
ADULTS $1.00
Children Under 12, 50c

Each child must be accompanied by a parent or an adult relative

SAIL TUESDAY, SEPT. 5
CLIP THE CRUISE COUPON
in the September 3
SUNDAY ADVERTISER

NEW YORK 2

★ NEWS OF THE CITY ★

'Home-to-Buy' Rush Seen Setting Record

N. J. Man Held In Suicide Try

In Film Romance

Vivien Leigh, Olivier to Wed

Hopkins Improves At Mayo Clinic

WAREHOUSE PIANO SALE

The Home of a Thousand Bargains

THIS WEEK'S SPECIAL CONSOLE TYPE PIANO ALMOST NEW $69 of the Balance Due

TERMS $1 A WEEK

LISTEN TO OUR PROGRAMS DAILY

WEEI WHAG WAAB WORL

Small Size Used Piano $35

PRIVATE FREEPORT PIANO WAREHOUSE

383 NEWBURY ST., BOSTON

MARRY ME, PATRICIA

and I'll buy the Diamond Ring

at the Original Wilson Bros. now combined with the good old

WASHINGTON JEWELRY CO.

366 Washington St., Boston

They give a lovely engagement ring with every purchase

Are your children returning to school? See the "Back Home to Bed" Number, September 1.

THE ONE MAN

HITLER

FEARS!

BY THE EX-CHIEF OF GERMANY'S SECRET POLICE

...He is the real power behind the throne of Hitler!...Yesterday Hitler's gunman-in-chief! Tomorrow he may come rapping on the Fuehrer's door!...The visit of his agents to any country beyond the German borders is "the mark of death"...He commands the world's largest police force and its biggest private army...He is the soul of all three major persecutions in Germany—those of the Jews, Catholics and Protestants.

Read the story of Heinrich Himmler, the one *two-hundred percent* Nazi, the most hated and feared man in Germany, as told by Albert Grzesinski, former chief of Germany's Secret Police, in

OCTOBER

Cosmopolitan

NOW ON SALE...25¢

ASTHMA

Paroxysms Wheezing

The Only SALE of its kind!
SEE THESE REMARKABLE
SUITS
TOPCOATS
OVERCOATS
$8
including from
HART SCHAFFNER & MARX
KUPPENHEIMER, Etc.
$35 to $45 VALUES
3000 Garments to Select From
Latest fall styles. Drape models. Sport-backs and conservatives. FORE! Tickets FROM LANSTON DUPES FOR PUBLIC DISPOSAL
UNITED FUR & CLOTHING Outlet
195 BROADWAY BOSTON
2 DOORS FROM WASHINGTON ST.
Near U. S. 1—Free Parking—Tel. Dev. 6191

ACTORS OPEN WAR ON COAST

HOLLYWOOD Aug 31 (INS)—Hollywood today will become the focal point in the jurisdictional fight between actors and the International Alliance of Theatrical and Stage Employes.

President Ralph Morgan and Kenneth Thomson, secretary of the Screen Actors Guild, will arrive by [illegible] a charter of the American Federation of Actors, of which Sophie Tucker is president.

Immediately after their arrival, strike headquarters will be opened at the Masquers Club in Hollywood. Monday night is expected to be the picket hour.

Today, too, the actors' guild furthered itself by calling what it terms a strike mass meeting for Sunday night at Hollywood American Legion Stadium.

It was called by the combined [illegible] A. A. A. A. [illegible] Morgan of the [illegible] Eddie Cantor, president [illegible] American Federation [illegible] and the American [illegible] Actors; Arthur [illegible] of Actors Equity, [illegible] Antrim Lovett, president [illegible] the American Guild of Musical Artists.

Columbia Made
BICYCLES
Pay While You Ride
$1.00 A WEEK
SEPPI CRAFT MOTO BIKE
$14.95
N.E. Cycle & Radio Co., Inc.
16 Cliff St. 68 Court St.

Beauty hints by Arline Gould, every day in the Boston American.

RADIO LOG

WMEX WAAB WNAC WCOP WBZ WORL WHDH WEEI

Best Bets

2:00 P. M., WAAB—Reds vs Cincinnati, First game of Double Header.
7:00 P. M., WNAC—Fred Waring "Pleasure Time" all star musical variety.
7:30 P. M., WEEI—Joe E. Brown, comedy half hour
8:00 P. M., WNAC—Rudy Vallee hour.
10:00 P. M., WNAC—Bob Burns "Music Hall" hour.

Dance Music

6:15 P. M., WHDH—Hans Oehnie.
7:30 P. M., WMEX—Stan Brown
9:00 P. M., WAAB—Mickey Alpert.
11:30 P. M., WAAB—Shep Fields
12:00 Midnight, WEEI—Ted Weems.
12:30 A. M., WBZ—Charlie Barnet.

3:15 P. M.
WEEI—U. S. Army Band
WNAC—Ma Perkins
WHDH—Don Humbert
WCOP—Frolic Makers

3:30 P. M.
WEEI—Sen. Henry Cabot Lodge NEW Talk
WBZ—Gypsy Caravan
WNAC—Pepper Young
WAAB—Band Parade
WHDH—Lost Empire

3:45 P. M.
WEEI—Clyde Barrie
WBZ—Weather, News
WNAC—Guiding Light
WHDH—Musicale
WCOP—Make Believe

4:00 P. M.
WBZ—Smile Parade
WNAC—Backstage
WHDH—Freddie Green
WCOP—Revue

4:15 P. M.
WNAC—Stella Dallas
WHDH—Fishermen

4:30 P. M.
WEEI—Varieties
WBZ—Rhythm Auction
WNAC—Vic and Sade
WHDH—Hit Review
WBZ—News
WORL—Swing Along

4:45 P. M.
WEEI—River Boys
WNAC—Midstream

5:00 P. M.
WBZ—Richelieu Orch.
WNAC—The O'Neills
WAAB—Sport Matinee
WMEX—"Uncle Newt" Comic Pages
WHDH—Variety
WCOP—Sleets
WORL—Cocktail Hour

5:15 P. M.
WNAC—Japonese
WMEX—White Brigade
WORL—Cocktail Hour
WCOP—Tonic Tunes

5:30 P. M.
WEEI—Here's Moore
WBZ—Variations
WMEX—Winners
WHDH—Dialogues
WORL—Film Spotlight

5:45 P. M.
WEEI—Play Ball
WBZ—Interlude
WNAC—Adventure
WAAB—Sports
WMEX—4 Star News
WCOP—News
WHDH—Dance Time

6:00 P. M.
WBZ—News
WEEI—News
WNAC—News
WAAB—Concert
WMEX—Italian
WHDH—Baseball Score
WCOP—Today's Hits
WORL—890 Club

6:15 P. M.
WEEI—Reveries
WBZ—Dinner Dance
WNAC—Frank Frisch
WHDH—Bavarian

6:30 P. M.
WEEI—Jay Wesley
WBZ—F. Edgerald
WNAC—Rendezvous
WAAB—Ex. Results
WMEX—Race Results
WHDH—Al Rawley Show
WCOP—Turf Club

6:45 P. M.
WEEI—Rhythm Revue
WBZ—Commentator
WAAB—News
WMEX—Sport, Scores
WCOP—Make Believe

7:00 P. M.
WEEI—Amos 'n' Andy
WBZ—Lum & Abner
WNAC—Fred Waring Pleasure Time
WAAB—Commentator
WMEX—Housing Clinic
WHDH—Marshall Or.
WCOP—Serenade

7:15 P. M.
WEEI—Parker Family
WBZ—Mr. Keen, sketch
WNAC—Luther Layman
WAAB—Elliott Roosevelt
WMEX—3 Star News
WHDH—Herman Or.
WCOP—World Dances

7:30 P. M.
WEEI—Joe E. Brown
WBZ—Rhythm Rabbles
WNAC—News Drama
WAAB—Green Horget
WMEX—Serenade
WHDH—Rhythmic
WCOP—Entertain

7:45 P. M.
WBZ—In Europe
WNAC—Ozzie Nelson
WMEX—Am. Legion
WHDH—Dance Music

8:00 P. M.
WEEI—Ask It Basket
WBZ—Human Relations
WNAC—Rudy Vallee
WAAB—Unitarian
WMEX—Melody Mart
WHDH—Voice of N. E.
WCOP—Hits and Hits

8:15 P. M.
WMEX—Country Choir

8:30 P. M.
WEEI—Seems Strange
WBZ—It's Up to You
WAAB—First Offender
WHDH—Park Lake Or
WMEX—Leo Mack Or.

9:00 P. M.
WEEI—Major Bowes
WBZ—Prom. Symph'ny
WNAC—Lost Plays
WAAB—Mickey Alpert
WMEX—Classic Album
WHDH—Dance Music

9:15 P. M.
WAAB—Edwin C. Hill
WHDH—Pioneer Sons

9:30 P. M.
WAAB—Sinfonietta
WHDH—News

10:00 P. M.
WEEI—Workshop
WBZ—Grant Park
WNAC—Bob Burns Variety Hour
WAAB—Joe Reichman
WMEX—Dance Parade

10:30 P. M.
WEEI—Viewpoints
WAAB—Concert Revue
WMEX—News

10:45 P. M.
WEEI—Armchair
WMEX—Joe Green Or

11:00 P. M.
WEEI—Weather, News
WNAC—News
WMEX—Sportscope

11:15 P. M.
WEEI—Sport
WBZ—Music You Want
WNAC—Weather
WAAB—Dick Jurgen
WMEX—Mcdonald Or

11:30 P. M.
WEEI—Hal Kemp Or
WNAC—Jan Savitt
WAAB—Shep Fields
WMEX—Dance Music

12 MIDNIGHT
WEEI—Ted Weems Or
WBZ—Artie Shaw
WNAC—Roy Eldredge
WAAB—News

FREE!
IN COLORS!
HITLER'S WAR MAP
OF EUROPE
A TWO-PAGE MAP SHOWING WHAT HE'S WON AND WHAT HE WANTS
With the next
SUNDAY ADVERTISER
Reserve Your Copy at Your Newsdealer Now

TWO MORE persons, pictured above, win free, sepia enlargement of their photographs as result of being snapped by candid camera man. They are, left to right, Jean G. Douglas, Forges Farm Plymouth, and Margaret [illegible] Watertown.

Advertisement
Irritated Eyelids?
Bathe them with Lavoptik Boric Solution. Use also for immediate relief of [illegible]
SUPERFLUOUS HAIR
[illegible] Treatment as done at the Nina Rappoport Beauty Specialists in Boston and Cleveland
NINA RAPPOPORT
6 BOYLSTON STREET, BOSTON

MORGAN'S
USED FURNITURE STORES
SAVE!
Price Reductions
THURS. FRIDAY SATURDAY
EASY TERMS
3 PIECE LIVING ROOM SET
NOW 88
BRAND NEW 5 PC. BREAKFAST SETS
NOW 44
3 PIECE METAL BED GROUP
NOW 45
JUST 10 USED STUDIO COUCHES
NOW 395
3 PIECE BEDROOM SET
NOW 985
A SENSATION! LOUNGE CHAIR
NOW 350
CONSOLE RADIO
NOW 235
MORGAN'S
USED FURNITURE STORE
1020 MASS. AVE., ROXBURY
OPEN SAT. TILL 8 P. M.
TAKE

FAMILY PORTRAIT

Mrs. Woodring and Children

Motherhood—Mrs. Helen Woodring rests at the Fitchburg home of her father, ex-Senator Coolidge, while her husband, the Secretary of War, busies himself on wartime problems in Washington. With her are her children, Marcus, 5, Barbara, 4, and Cooper, 2½.

Cookies! Lorraine Lucarelli, 9, and Betty Tolani, 10, whip up a batch of sugar cookies under the eye of Cecilia Goldstein at North End Union Community Fund settlement.

Spill!—Truck and automobile collide at Columbia rd. and N st., South Boston, and spill their contents over the street . . . to the vast alarm of spectators. However, none was hurt.

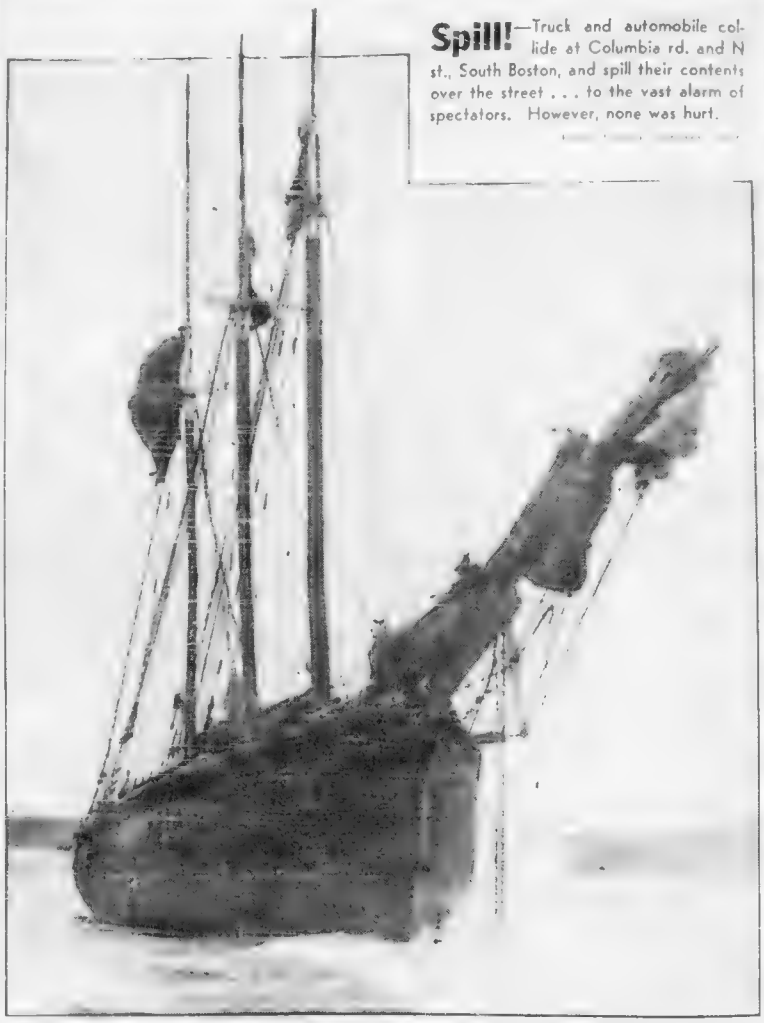

Schooner Aground—Abandoned, crew of six, the three masted schooner Thomas H. Lawrence of Boston is pounded by surf on beach at Ipswich, whither it was tossed by yesterday's gale, when an anchor chain snapped.

N.Y.

Sup

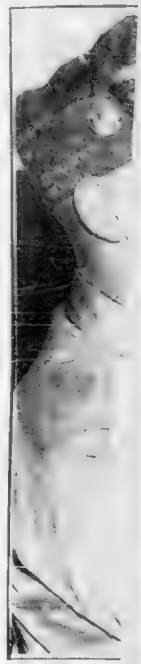

Mich

Musketee
the Veter

N. Y. POLICE HONOR BOSTONIAN

Superintendent Fallon Receives Honor Badge

For Merit—Police Superintendent Edward W. Fallon receives New York police honor badge from Cmdr. Wm. C. Stoll of Police Post. Stoll is a patrolman on the big city's force. The presentation was for able policing of the V. F. W. convention by the young "super's" stalwarts.

Missouri—Pretty Kathleen Houchens [illegible] of Foreign Wars Auxiliary, [illegible] for photog.

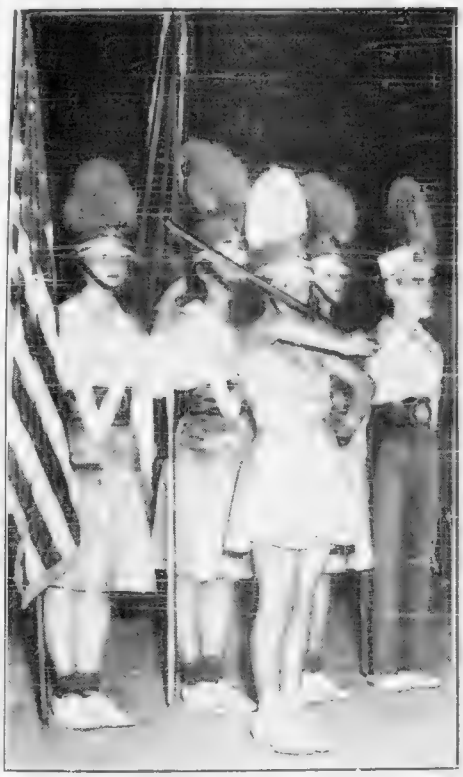

Michigan—Jackie Fromn of Cedar Rapids, Mich. poses proudly before the Musketeers during competition for drill team honors of the Veterans.

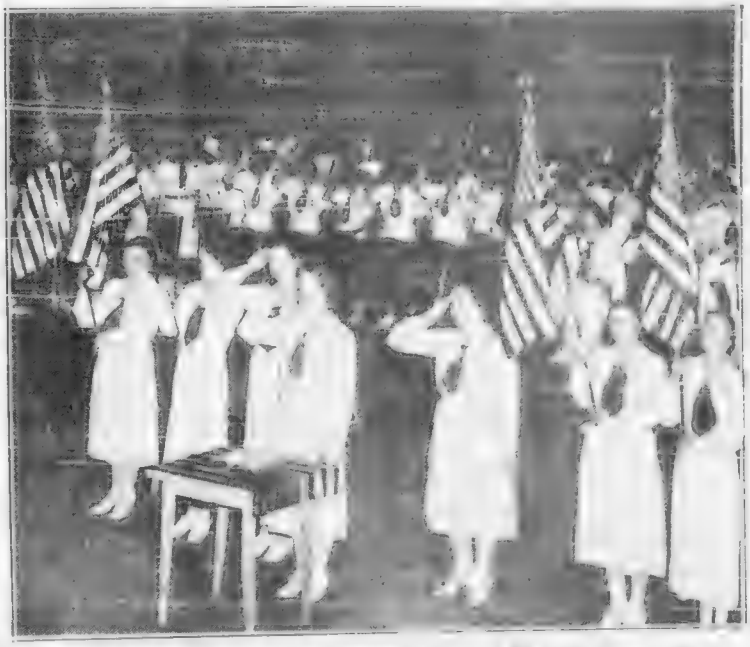

Auxiliary—Members of the Veterans of Foreign Wars Auxiliary open meetings with salute to the flag . . . [illegible] Many of the Auxiliary saw actual service in France as nurses, members of the Red Cr[illegible]

BOSTON AMERICAN
ALL THE NEWS AND PICTURES FIT TO PRINT
Think American
Talk American
Read American
Buy American
★ BE AMERICAN

[illegible]

MOTOR CAR DRIVING will be a [illegible] ... 150,000 of the [illegible] ... the PRINCIPLE of [illegible] ... "STOP, LOOK and [illegible]" ... men and women [illegible]

COME TO NEW ENGLAND if you wish to avoid [illegible] ... search for the almost [illegible] amount of the disease-producing [illegible]

"[illegible] of the country such as Maine, Vermont and [illegible] Hampshire mountains have almost no hay fever," he [illegible]

[illegible] ... new. Millions of tourists [illegible] been aware of our unusual [illegible]

THE CIGARETTE TAX, effective tomorrow, finds [illegible] ... the cost of government [illegible]

YANKEE LEADERSHIP [illegible]

Happy Days

ONCE there was a little boy [illegible] ... were sent dressed in [illegible] Sunday best ... and [illegible] he went, at Mother dear's behest [illegible] ... and good [illegible] he learned.

Ah, but to be a boy again— [illegible] back, alas! [illegible] seize the chance that we had [illegible] dancing class.

Perry T. Gilbert

Human Side of News -:- By EDWIN C. HILL

AMONG the [illegible] of the New York World's Fair are those presented by a great motor company [illegible] ... search.

[illegible] two discoveries: How to make a fire and how to make a [illegible] ... little better case than the beasts of the [illegible]

Far back in the dim [illegible] of time man learned how to make fire.

The wheel came much later—as recently as ten thousand years ago. It was the wheel that built the pyramids.

BEFORE THE DAWN OF RECORDED HISTORY
Imaginative Picture of Life in Late Stone Age

FEW TOPICS are more fascinating than transportation, man's devices for getting from place to place. [illegible] ... clumsy. First a floating log, as [illegible] ... may have caught. And then, perhaps the back of a moving animal as [illegible]

[illegible] at the World's Fair the progression [illegible] ... the order: sledge down hill, horse-drawn sledge-cart, or even dog-drawn, before horse or oxen were ever thought of [illegible] ... man-powered carriage [illegible] carriage [illegible] steam carriage, steamship [illegible] ... gasoline-driven [illegible] airship and airplane.

Nine hundred years ago Friar Bacon said: "It will be possible to construct chariots so that without animals they may be moved with incredible speed." The great Italian da Vinci had a similar dream.

[illegible] ideas led to prison in the Dark and Middle Ages because human beings had an idea that it was a device of the Devil to [illegible] the standing order of things.

THE MOTOR car was already on the way, but it had to wait [illegible] until the [illegible] along with his [illegible] ... then came the American inventor, Baldwin Selden [illegible] the first vision on this side of the water, of the modern gasoline motor car when he [illegible] a sweeping patent.

Henry Ford with his invention [illegible] in nineteen eleven, and around and about that time [illegible] the great names of the motor industry: Olds, Winton, Buick, the Dodge Brothers, Nash, Chrysler [illegible] more pioneers [illegible]

Mrs. Eleanor Roosevelt -:- -:- MY DAY

HYDE PARK, N. Y., Aug. 31— And still we wait from day to day hoping and praying for peace. I feel that every day the bombs do not actually burst and guns go off, we have gained an advantage. It seems to me a little difficult to negotiate any question in an atmosphere of [illegible], and Europe has [illegible], according to the newspapers, an armed camp.

[illegible] ... to the teeth, and of what a [illegible] ... any of them [illegible]

MRS. ROOSEVELT
[illegible]

EVERY ONE [illegible]

boys and girls from all over the United States [illegible] they have [illegible] some of the refugee [illegible] ... have [illegible] ... experience [illegible]

[illegible]

Broadway Medley

RANK FAILS TO AWE TENNIS STAR

By Leonard Lyons

Press Stories

N

"To the Chinaman, Mers. Hit it to the Chinaman

EMPLOYMENT DEPT. Orson Welles has rented a

Welles: "Is Christopher going into pictures?" Mr. Welles asked . . . "Not me!" she said. "Orson replied: "You see first I want her to finish normal childhood.

SHIRLEY TEMPLE

TRAVEL DEPT. Shirley Temple, [illegible] has been hard hooked [illegible] planning the great war, Hitler, indeed . . . "Dr. Sakel, who discovered the insulin shock treatments, is in America now and can help [illegible] such treatments I'm sure he will be able to dance again. It's been a tremendous task re-educating him again to normal life, society and his art. My task is not completed yet. He is going to live with me in freedom, and I hope he will never have to be taken to an asylum again.

TRAVEL DEPT. Ashton Stevens, the drama critic, is vacationing [illegible] Washington, where he is [illegible] Hotel for the Democratic Convention. Mr. Stevens sent for the bellboy who had worked with [illegible] upon sending a car to the hotel to bring Stevens to the White House. Stevens preferred a cab, but Mr. [illegible] was adamant. The car arrived and Stevens [illegible] a simple insignia, "PRESIDENT". "Oh Charlie, you shouldn't have done that—sending Roosevelt's personal car," Stevens told the chauffeur . . . "This isn't Mr. Roosevelt's car," the chauffeur explained. "It's the Studebaker model 'President'."

MEANWHILE [illegible]

MAYOR [illegible] a team of [illegible] annual [illegible] Ohio, I'm a [illegible] will [illegible] no [illegible]

Hollywood Today

SONJA'S ROMANCE STIRS FILMDOM

By Louella O. Parsons

H

JANE BRYAN

DAILY SHORT STORY

D

"Love is a tiny feather plucked from the bosom of nature and dropped into the sacred arms of motherhood."

As she spoke Mr. [illegible] buried [illegible] four [illegible] her [illegible] And for [illegible]

[illegible] glowed [illegible] that little [illegible]

You [illegible] As [illegible] to [illegible] And as [illegible] [illegible] to reform.

Mother [illegible] but [illegible] [illegible] and she [illegible]

Her [illegible]

The [illegible] [illegible] [illegible]

LITTLE ANNIE ROONEY

Mrs. Spruce Changes Her Residence

'Keep U. S. Neutral' Now VFW Keynote

V. F. W. Guest, 5, Tries to See Hub But Doesn't

Speaking Before V.F.W.

HITLER PLANS RED COUP ON POLAND

Knife Saves Baby, Replaces His Intestines

Boston Princess Suicide in N. Y.

Giant Liner Launched

Erie Veteran, Here For Convention, Dies

MANDRAKE THE MAGICIAN

A Black Sheep Changes His Color

Pickwick Ale

Whether you spend a dime or a dollar, quality counts.

PICKWICK ALE

THE man who buys Ale with the same care he spends on a roast of beef or a suit of clothes, takes his dime to the PICKWICK tap.

He knows PICKWICK is the quality brew of America.

"ALE that is ALE"

Brewed by
HAFFENREFFER & CO., Inc., Boston, Mass., BREWERS SINCE 1870

ALE
PICKWICK ALE

TRIANGLE STARS EXCEL IN MEMORIAL'S 'IN NAME ONLY'

Carole Lombard In Widow Role

By PEGGY DOYLE

'Bill of Rights' Premiere

Bing Crosby Trans-Lux Star

Boston's Movie Clock

AMUSEMENTS AMUSEMENTS

STAGE SHOWS Return TOMORROW
RKO BOSTON
★ ON OUR STAGE ★
SLATE BROS. SUE RYAN
MORTON and DENNISON FLO & BOB ROBINSON
THE THREE TROJANS
2 TOP FIRST RUN FEATURES
EXILE EXPRESS ANNA STEN
BAD LANDS ROBERT BARRAT NOAH BEERY JR

KEITH MEMORIAL
The Year's Heart-Thrill Drama!
CAROLE LOMBARD · CARY GRANT · KAY FRANCIS
"IN NAME ONLY"
PLUS 2nd FEATURE
FRONTIER MARSHAL
RANDOLPH SCOTT · NANCY KELLY
Added: New WALT DISNEY-DONALD DUCK

Steuben Vienna Room
NOW OPEN!
BEN POLLOCK MUSIC
Dollar Dinner

GLOBE NOW
SLAVES OF BONDAGE

GAYETY 15 25
BURLESQUE
JAI LITA

CLEAR EYES In Seconds!
EYE-GENE

$2 ROUND TRIP
PROVINCETOWN
S.S. STEEL PIER

A GOOD TIME ALL THE TIME
PARAGON PARK
BILLIE RITCHEY'S WATER CIRCUS TWICE DAILY
NANTASKET BEACH

DINE AND DANCE DIRECTORY

Wm. H. O'Brien
Uptown School
330 Mass. Ave. at Hunt.

COLUMBIA
BOB HOPE
BRADLEY KAY MILES & BRADLEY GUARDSMEN

UPTOWN 30c
HENIE POWER TREVOR

MAN ABOUT TOWN
MICKEY THE KID

NORMANDIE
PAUL MUNI
SCARLET STREET

REMONT
BETTE DAVIS THE SISTERS ERROL FLYNN
TAYLOR MURRAY LUCKY NIGHT

BIJOU THINK FAST MR. MOTO
LOVE AFFAIR CHAS. BOYER IRENE DUNNE

NEWSREEL
SAN FRANCISCO

REPERTORY

SQUARE
HONOLULU

Hollywood Paragraphs

By LOUELLA O. PARSONS

HOLLYWOOD, Aug. 31 — Reginald Gardiner is much too

CO-STARS . . .

'Andy Hardy Gets Spring Fever' Tops Olympia Bill

STARTS TODAY! PARAMOUNT & FENWAY

By Far BOSTON'S BIGGEST HOLIDAY WEEK SHOW!

Break that Date!
Forget that Phone!
Close that Book!
Skip those Dishes!
But—
DON'T MISS FILMDOM'S TUNEFUL CAVALCADE OF SHOW BUSINESS!

"DEATH OF A GUMMAN"

THE STAR MAKER
BING CROSBY

STARTS TODAY! METROPOLITAN

IT'S Here IN ALL ITS GLORY!

The flaming story of three brothers against the world, each knowing that every thrust of the bayonet is another chance to see the girl he loves!

GARY COOPER
IN THE NEW
"BEAU GESTE"
WITH
SUSAN HAYWARD
RAY MILLAND
ROBERT PRESTON
BRIAN DONLEVY
J. CARROL NAISH
DONALD O'CONNOR

Gene Autry in "QUICK MILLIONS"

"HOTEL FOR WOMEN"

STATE — PAYTON PLACE
DEANNA DURBIN • NAN GREY
THREE SMART GIRLS GROW UP

PROGRAMS AT YOUR Community THEATRES THIS THURSDAY

ALLSTON
CAPITOL — "MAISIE" — "TARZAN"
CAMBRIDGE
CENTRAL SQ.—HARVARD
DORCHESTER-MATTAPAN
"KID FROM KOKOMO"
"MAISIE"
RIVOLI
"KID FROM KOKOMO"
STRAND

NEIGHBORHOOD THEATRES THIS THURSDAY

ALLSTON
REGENT
BOSTON
"SOUTH OF ALGIERS"
BROOKLINE
"SECOND FIDDLE"
BROOKLINE VILLAGE
"STRONGER than DESIRE"
CAMBRIDGE
UNIVERSITY
"TARZAN FINDS A SON"
CHARLESTOWN
THOMPSON SQ.
DORCHESTER
MAGNET
STRAND
MEDFORD
MELROSE
NORTH STATION
LANCASTER
REVERE
BOULEVARD-REVERE
"SECOND FIDDLE"
JACKIE COOPER
CROSSTOWN BOY
LITTLE TOUGH GUYS
IN SOCIETY

SERIES PICTURES FEATURED BY METRO HEADS THIS SEASON

'Jitterbug Carnival Headed for Loew's

WILLIAM POWELL, MYRNA LOY DUE AT LOEW THEATERS SOON

THE THRILL IS HERE!
Out of "Algiers" flashed the incredible beauty of Hedy Lamarr! Now she is teamed with Robert Taylor! As lovers of the deep purple night...in throbbing drama from East of Suez! It's the picture you've been waiting for!
ROBERT
TAYLOR
HEDY
LAMARR
in
LADY OF THE TROPICS
Directed by Jack Conway
Produced by Sam Zimbalist
Screen Play by Ben Hecht
A METRO-GOLDWYN-MAYER PICTURE

2nd BIG HIT

Inside Story of Platinum Plated Playgirls!

THESE GLAMOUR GIRLS

LEW AYRES • LANA TURNER

TOM BROWN—RICHARD CARLSON—JANE BRYAN—ANITA LOUISE

LOEW'S STATE and ORPHEUM

STARTS TODAY!

Gala Film Productions for Loew's

'The Women' Next on List

Big Parade By Loew's

MELODY REIGNS—Mickey Rooney and Judy Garland join in a little harmony in this scene from "Babes In Arms" coming soon to Loew's State and Orpheum.

Garbo Will Sing In Newest Film

M-G-M's NEW SEASON HIT PARADE IS ON THE WAY!

NORMA SHEARER
JOAN CRAWFORD
Rosalind Russell
in "THE WOMEN"

ANN SOTHERN
FRANCHOT TONE *in*
FAST AND FURIOUS"

EDWARD G. ROBINSON
in "BLACKMAIL"

WALLACE BEERY
in "THUNDER AFLOAT

MICKEY ROONEY
JUDY GARLAND
in "BABES IN ARMS"

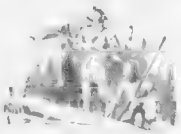

SPENCER TRACY
ROBERT YOUNG *in*
NORTHWEST PASSAGE"
in Technicolor

MARX BROS
"AT THE CIRCUS"

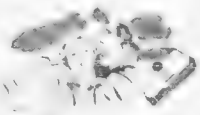

NELSON EDDY
ILONA MASSEY
in "BALALAIKA"

GRETA GARBO
In "NINOTSCHKA"

And MORE M G M HITS!

WILLIAM POWELL
MYRNA LOY *in*
"ANOTHER THIN MAN"

Smart Set Functions

POLLY CURTIS, sub-deb daughter of Mr. and Mrs. Louis Curtis of B... gets an added glow of ... pretty ... as she basks in the ... sunshine ... on the North Shore.

... Harbors with Mrs. Mary ...

... He is ... Rochester, ... of Lowell, ... and Harvard ...

... Aids Hospital

... to wager ...

... and other ...

Dr. Eddy's Question Box

DO SALTED PEANUTS HARM THE COMPLEXION? | ARE FISH LISTED AS BRAIN FOOD?

By DR. WALTER H. EDDY

All Foods Are Brain Foods

Miss F. A. ...

Fish got their reputation as a ... of ... principle ...

Fish is an excellent source of ... protein for building ... and where it is available ...

I ... many times ... that Friday has been ...

I Believe In It

Most people sleep better in an ...

... United States anywhere, is more dependent on the temperature and humidity than on the actual ...

Manners

Addressing In Laws

By MRS. BEEKMAN

... and he does the same when he ...

... the question of the names by which a bride addresses her ... of Mr. and Mrs. is too formal ... fashioned "Mother Clark" and ... If the ... and "Father." Or if the groom's parents are not living and the bride's parents are, he sometimes calls them "Mother" and "F..."

Sometimes a man who calls his father "Father," calls his father-...

... to do after the recessional, and I don't know how to instruct them ...

... mothers and ...

... of the church, ... where the ushers ... at a time and ... other weddings ...

... until the ushers have escorted to the door of the church all the ladies who are in the first pews.

This "escorting" should be done with dignity and formality, and ... precedence, the bride's mother first; then the groom's mother, then the ... in the first pews on either side of the aisle; then those in the second and third pews, until all members of the immediate families have been escorted down the aisle by the ushers.

Stolen From Robin Hood

By ARLINE GOULD

... heart ... up with flaunting red, the kind it was dangerous for Robin's men to wear because they'd be too easily spotted ... way ...

That's one of ...

... more apropos than ... makeup, and ... makeup accessories ...

The red is ...

Marian Martin Pattern

Back to the little red schoolhouse! Send your daughter to the "head ... make ... Marian Martin outfit, Pattern 9189.

Pattern 9189 ... tered ...

Bridal Gowns
FOR RENTAL
READ & WHITE

Greetings!

Got a bite?
SILVER LABEL BRAND
GERMICIDE
STOPS THE IRRITATION

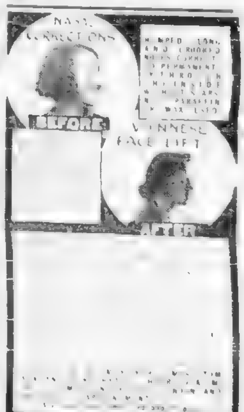

Dr. Harry B. Bornstein
100 BOYLSTON ST., BOSTON

Home and Kitchen

Don't Cook Steak Quickly

BY MARIDA LEE

SERVE STEAK HOT

BROILING THE STEAK

SHOESTRING OR JULIENNE POTATOES

Love and Marriage

Woman Tempted; Judge Lost

BY BEATRICE FAIRFAX

CITES JUDGE'S RULING

COST HIM $10,000

NOW BONDED FOR YOUR DOG'S PROTECTION

NEW IMPROVED CALO DOG FOOD

Birthday Horoscope

BY FRANCES DRAKE

NEW YORK GUESTS

Fitness MEN'S STORE

Sale $2 and $2.50 men's SHIRTS. $1.29

—$2 White Collar-Attached Shirts

—$2 and $2.50 Striped Collar-Attached Shirts

sale $22.50 tweed coat and slack suits

$17.85

$6 contrasting slacks $4.75

MEN! Sale of $1 FALL NECKTIES

59c

Sale men's $2 Striped Broadcloth or Patterned Sateen PAJAMAS

$1.45

Men's $5.95 lightweight oilskin raincoats

$3.85

Sale of 75c, $1 Madras or Broadcloth SHIRTS

49c

HENRY

(See Blondie Today on Page 25)

Circumstantial Evidence

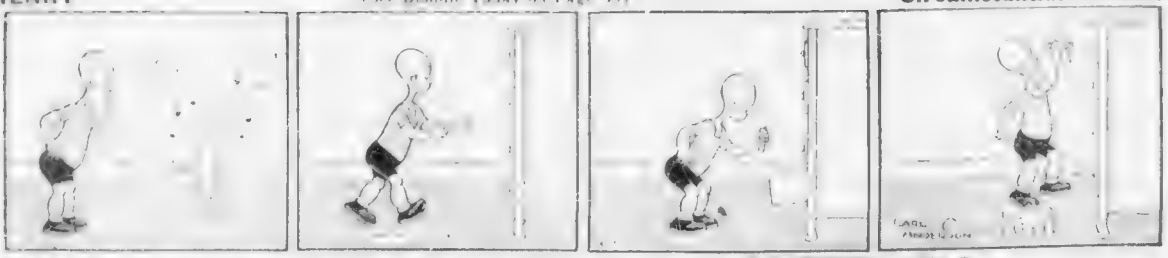

The PRIVATE LIFE of Dr. Hilary

by HENRY and SYLVIA LIEFERANT

AUTHORS OF "DOCTORS' WIVES"

"I thought you'd make arrangements to get her a free bed and then ask to do the operation yourself," Nora said

This quarrel between Nora and Martin... their first... will have far-reaching results. Don't miss tomorrow's chapter.

PILES---Get Relief Now

Advertisement

KIDNEYS MUST REMOVE EXCESS ACIDS

Help 15 Miles of Kidney Tubes Flush Out Poisonous Waste

Hold FALSE TEETH Now Easy Way!

STAZE

THE PHANTOM

Flies Are Such Pesty Things!

POPEYE

You Can't Please Everyone

SKIPPY

Poor Fish!

SECRET AGENT X-9

The G-Man Directs the First Act!

BLONDIE

You'll Never Get to Hollywood That Way!

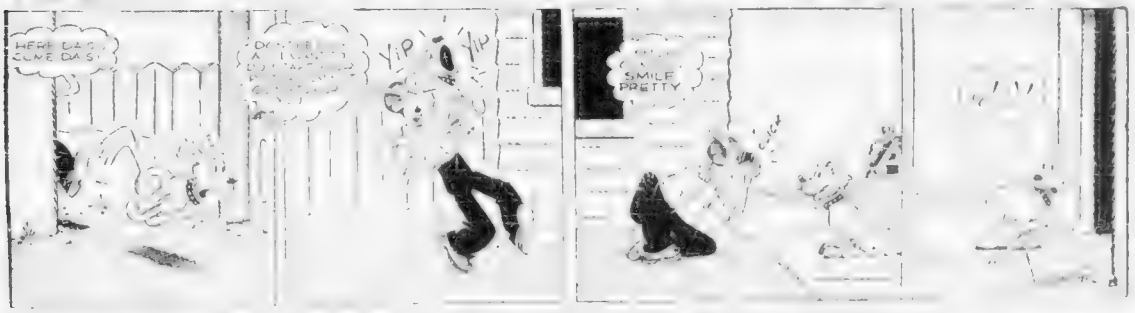

Henry, Carl Anderson's Popular Comic, Appears on Page 34

BRINGING UP FATHER

Jiggs Takes No Chances

BRADSHAW

N. Y. Foreign Trade Outstrips Nation

Waning Peace Hopes Depress Stock Leaders

NEW YORK, Aug. 31 (AP) — [illegible]

N. E. TAX CENSUS SHOWS DIZZY RISE

WASHI[illegible] Aug. 31 (A[illegible] — [illegible] tion taxes w[illegible] miscellaneo[illegible] 200 in 1[illegible]

Department Store Sales Show Gain

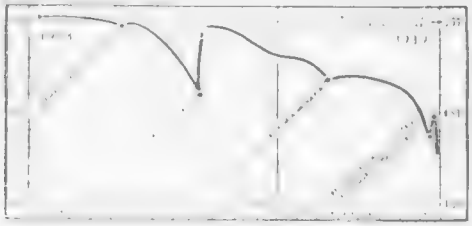

Boston Stock Favorites

[illegible] ISLAND FIGURES

POLL TAXES DROP

U. S. Treasury May Delay Refinancing

Poland Is Reported Seeking U. S. Copper

Carloadings Increase

Wheat Prices Climb

War Risk Rates Up

Crossword Solution

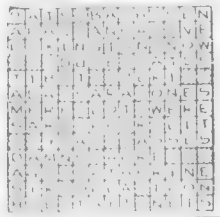

BOSTON [illegible] AMERICAN

VOSBURGH RITES IN CAMBRIDGE

[illegible]

ANDREW McCANCE

JAMES CONDON

JOHN S. CRONIN

GEORGE C. JEWETT

ANNOUNCEMENTS

J. S. Waterman & Sons

Lost Something?

WMEX—1500K

AUTOMOTIVE

200—Automobiles For Sale

CYPRESS MOTORS
DODGE-PLYMOUTH
UNBELIEVABLE CLOSEOUT VALUES

SPECIAL FOR TODAY
1938 DODGE 4-DR. TR. SEDAN, LIKE NEW $598

'36 Chevrolet Coach	$145
'33 Pontiac Sw. Spl. Cpe., H	89
'34 Hudson Sedan	115
'36 Lafayette Bus. Coupe	185
'32 Plymouth Sedan	49
'31 Chevrolet Sedan	39
'35 Ford Cabriolet, like new	185
'34 Ford Tudor	149
'32 Olds Trk. Sedan	89
'33 Plym. P.D. 2 Dr. Sed.	149
'31 Ford [illegible] Ton Panel	45
'34 Dodge Srd. Delivery	189

[illegible] LON. 3737

●CHEVROLETS
$445
$315
$295
MURPHY CHEVROLET CO. ●

FINANCE CO. MUST SELL

TODAY'S BUY
'36 HUDSON 4-DR. SEDAN
$389
REARDON & WOODWARD, Inc.

HOOVER MOTORS
'36 Chev. Town Sed. $350
SERVICE GARAGE

RENTALS

CHAMPION MOVERS
5 Rms. $10

RIVERSIDE APARTMENT HOTEL

SHARON

—HOTEL ESSEX—
SPECIAL SUMMER RATES $8.00

DANCING

BALLROOM
PROF. RITTER

AUTOMOTIVE

200—Automobiles For Sale

GO PLACES
In a World's Fair Special Used Car!
"GET IN AND GO!"
Pay as Low as $10 Down
$75 Each
PRINCETON MOTORS
Headquarters
PLAZA

Beach Wagon
'36 PLYMOUTH
$725
E. E. WADSWORTH, Inc.

HOLIDAY SPECIALS
No Finance or Insurance Charges

'36 Ford Club Cabriolet
$450

'37 Packard 120 Conv. Sed.
$[illegible]
No Finance or [illegible] Charge

'37 DODGE 4-DR. SEDAN
$515
REARDON & WOODWARD, Inc.

AUTO REPAIRS LITTLE PAYMENTS

'37 Plymouth
Wayland Motors

$245

SPOT CASH FOR YOUR CAR
BRILLIANT'S

TRUCKS

MONEY TO LOAN

NOW! A NEW LOAN PLAN
Pick your own monthly repayment

	3 mos.	6 mos.	9 mos.	18 mos. to 12 mos.	to more
$ 50	$ [illegible]	$11.72	$ 8.06	$ [illegible]	$ [illegible]
100	[illegible]	20.38	14.11	11.64	$ 7.66
150	[illegible]	29.05	20.16	16.61	9.62
200	[illegible]	37.71	26.21	21.58	12.51
300	[illegible]	[illegible]	38.31	31.51	18.27

BOSTON—THREE OFFICES
CAMBRIDGE
MALDEN
BROOKLINE
WALTHAM

HOUSEHOLD FINANCE CORPORATION

$50 OR LESS
In Your Name Only
QUICKLY
PHONE - THEN COME IN AND GET YOUR MONEY
ST. JAMES AVE

PUBLIC LOAN CORPORATION
AUTO LOANS
WHILE IN YOUR POSSESSION
AUTO OWNERS FINANCE CO., Inc.
MONEY LOANED ON DIAMONDS
SAGER BROS. CO.
PERSONAL LOANS
HEIRS

REAL ESTATE

ROXBURY OPPORTUNITY

SHARON

ANNOUNCEMENTS

MONEY TO LOAN

BORROW
$300.00
MISS CASSIDY
We Will Save You Interest and Explain You All Details
LOCAL

FOR SALE

Buy Now

RENT

EMPLOYMENT

LEARN RADIO
MASS. RADIO SCHOOL
BE A CERTIFIED WELDER

AUSTEN LAKE

The Foot Is Faster Than the Fist

BOB PASTOR, THE COLLEGE BRED FIGHTER, ... tapers with Joe Louis at Detroit, Sept. 20, is pre... to demonstrate ... the foot is faster than the fist. ... the youth who shottitched ... to ... Louis for ten rounds on ... 20 1937 and though ... lost the decision he uncovered a ... new on the Louis' hitting ... and thereby won universal ad... and some $18,000 in prize ... He showed by agile foot... work that Louis could not ... a man who kept his vital ... protected box and hitting ...

"No one can discovery" ... Pastor was the first of some ... people who had dared ... up to him to think up this ... thereby reflecting great ... to his college training. B... ... years, a pathetic pro... of heavyweights, some of ... Battling Smith Reader, ... and ended, ex... ... and listening to ... There was only one ... the June 1936, night when ... and left him on his ... bathing suits.

Lower Left Sensation

M'KECHNIE GETS BREAK WITH B'S-REDS BILL OFF

REDS FACE EIGHT

PIRATES GRAB LEAD

Cronin Picks Grove To Stop Tigers

Lefty's Le Road To Jump

Ski Jumping on Hay Carded in N. H. Sunday

81,000 See Pros Regain Old Glory

Lou Gehrig Hurling

ANNUAL NATION-WIDE
BUY A BETTER USED CAR NOW!

Homer by Foe With 2-0 Count Costs Gill $50

Dr. Parshall Drives Two Winners Home

4 Favorites In $5000 Hershey Golf

Hughes First to Win National Shoot

Browns Irked by Game Called With Sun Shining

Leahy Plans Shifting Line For Eagles

Grid Solon Indicted in Betting Probe

Mayor Sponsors Charity Event

Wrestling Last Night

Court Boss Girl, 16: Why? She Drubs Boys

They'll Do It Every Time -:- Hatlo

PARK CHAMPIONS TRY AGAIN TONIGHT

Munger Smashes Mark With Glasses

CHELSEA, DEDHAM ELEVENS TO OPEN SCHOOL GRID YEAR

To Frank Garvey's Chelsea high school eleven will go the honor of ringing up the 1939 Massachusetts inter-scholastic pigskin campaign.

The Red Raider gridmen are scheduled to scuffle Dedham high school in an arc light set-to on Thursday evening, Sept. 14, at the spacious Chelsea Memorial Stadium.

Coach Garvey has had exactly 156 candidates out on the Chelsea turf for the last four days. And, when it rained yesterday, the veteran schoolmy mentor conducted a two-hour blackboard session in the stadium shower room.

Garvey has only three veterans back from the fine Chelsea machine that won 10 and dropped but a single contest last fall. These stalwarts are Capt. Eddie Glowacki, All-Scholastic halfback; Tony Marino, hunky 180 pound center, and Allen Myers, a burly 200-pound tackle.

GRIGAS MISSING

Gone from the Red Raiders ranks is Johnny Grigas, the lad who made a backfield berth in every all-scholastic team in the State in '38.

Still, Coach Garvey isn't too worried about his prospects for the opening season. Following a torrid practice session the other p.m. he said:

"Chelsea hasn't anything to fear this fall. True, we mightn't have as strong a team as in '38, but those type elevens come up only once in a lifetime.

"There is a lot of impressive material on hand this fall. Young Glowacki is a natural ball toter, while fellows like Marino and Myers can make any line powerful.

"Furthermore, there are 156 candidates out for the club and there should be a few top-flight performers in this group.

"I repeat. Don't allow Chelsea's chances for the new season to keep you awake nights. They'll do O. K."

As Garvey's first eleven shapes up at this date there are Johnny Zebroski and Billy Wilson, ends; Joe Chanet and Manny Castro, tackles; Walter Lenzi and Val Drieuzeuz, guards, and Joe Milona, center.

EYES STARS IN BACKFIELD

For his No. 1 backfield, there is Robert Eyes at fullback, Dan Sanko and Glowacki in the halfback slots and Zig Niecwicz at quarterback.

Outstanding reserves are Walter Kronson, Abe Braverman, William Nostle, Tony Paganila, William Chadwick, Mel Cohen, Charley Cifra, George Gallant and Bill Fitzpatrick.

Assisting Coach Garvey in moulding his contingent are Henry McCarthy and Al Pierotti.

* * *

During the Chelsea blackboard session, Coach Garvey's two young twins, Connie and Steward, made more noise than the 156 candidates and coaches with their game of tag.

* * *

Garvey really is quite pleased with his team's chances for the '39 season. He was all smiles, even during yesterday's heavy downpour.

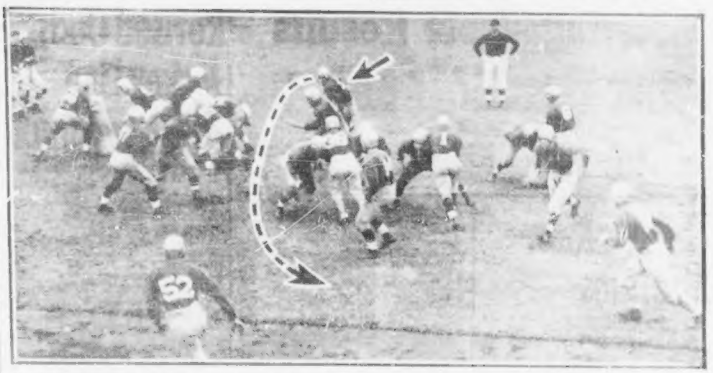

"HIT HARD"—That's the cry of Coach Warren McGuirk, Malden, shown in background, hands on hips. He's directing the Golden Tornado's pre-season work for the rugged ten-game schedule. If Malden can open up holes such as the back denoted by arrow, sees in this play, it will roll up plenty of yardage this fall.

Anderson Shows Special Tonight

New cars, new faces, special match races and the big 25-lap feature, a New England midget auto championship event, will highlight a brilliant night of racing at the Riverside Park Speedway, Medford, tonight.

Interest will be particularly high, not only for the fans but for the officials and drivers as well, in the new racing car which is being introduced by Mickey Lesberman of Bridgeport, Ct. The motor is in the rear of the car.

This car has never been in official competition, but if Lesberman can turn in a satisfying time trial tonight, the officials are expected to allow him to enter a qualifying race for the right to take part in the big 25-lap feature.

Rufe Anderson's special built racer will be shown at Medford for the first time tonight. Anderson has had great success with his famed No. 83, but felt that he could construct a faster car and has spent seven months constructing this car. Rufe will drive his new racer tonight and let Joe Sostilio guide his No. 83 car.

Bees, Red Sox Averages

BEES

Players	AB	R	BH	HR	RBI	Ave.
Moran, p	2	1	1	0	1	.500
Russell, ss-of	460	82	149	2	58	.324
Garms, of-3b	422	82	121	2	35	.378
Cuccinello, 2b	307	41	94	2	40	.314
Weet, of	355	50	103	17	75	.291
Simmons, lf	330	39	96	4	40	.290
Sullivan, p	25	1	7	0	1	.280
Mancuso, 3b	248	22	68	0	26	.274
Mast, c	59	8	16	1	6	.271
Miller, ss	293	34	78	4	32	.266
Gotlieb, of-3b	122	12	32	0	15	.262
Cooney, cf	281	30	73	0	12	.259
Warnier, ss-2-3	363	39	94	0	22	.259
Lopez, c	356	28	85	6	36	.239
Turner, p	46	5	10	1	6	.217
Andrews, c	221	15	48	0	20	.217
Lonnie, p	33	1	6	0	0	.182
Erickson, s	34	0	6	0	0	.176
MacFayden, p	57	3	10	0	2	.175
Sisti, 3b-ss-2b	100	5	17	0	5	.170
Fuoedel, p	61	2	9	0	6	.148
Fette, p	47	0	5	0	0	.064
Frankhouse, p	6	1	0	0	0	.000

PITCHERS' RECORDS

	Won	Lost	P.C.
Moran	1	0	1.000
Fuoedel	13	9	.591
Lanning	4	3	.571
Fette	10	8	.556
Sullivan	4	5	.444
Shoffner	4	6	.400
MacFayden	8	13	.381
Turner	4	8	.333
Erickson	3	4	.428
Frankhouse	0	3	.000

RED SOX

Players	AB	R	BH	HR	RBI	Ave
Lefebvre, p	3	2	9	0	2	.500
Foxx, 1b	429	122	155	34	101	.362
McFinney, of-1b	150	29	53	1	28	.353
Cramer, cf	459	90	146	9	57	.318
Doerr, 2b	429	67	136	12	55	.317
Williams, rf	467	92	146	22	117	.312
Tabor, 3b	197	15	52	0	21	.308
Cronin, ss	466	62	136	11	77	.292
Peacock, c	444	79	129	14	87	.290
Berg, c	228	29	65	0	9	.286
Yoomsk, lf	32	3	8	1	5	.281
Nonnenkamp, of	458	82	127	7	75	.278
Wagner, p	39	5	8	0	2	.261
Dessaule, c	4	0	1	0	2	.250
Heving, p	164	20	39	8	9	.238
Oschermeier, p	21	2	5	0	1	.191
Anker, p	41	4	8	0	4	.195
Berger, 3b-ss	45	4	8	0	2	.178
Grove, p	13	1	2	0	2	.154
Bayley, p	57	4	8	1	5	.101
Wilson, p	7	0	1	0	0	.143
Dickman, p	51	3	8	0	4	.157
Dickman, s	29	3	2	0	1	.079
Galehouse, p	40	0	2	0	1	.000

aBoston record.

PITCHERS' RECORDS

	Won	Lost	P.C.
Wagner	1	0	1.000
Grove	13	2	.867
Dickman	7	3	.778
Oschermueller	10	3	.769
Heving	10	5	.769
Anker	8	7	.533
Galehouse	7	8	.467
Wilson	7	11	.295
Wyatt	1	4	.200
Lefebvre	1	0	1.000

Fights Last Night

By the Associated Press

CHEBOYGAN, Mich.—Charley Belanger, 189, of Canada, knocked out Dave Rhoden, 227, Gladwin, Mich. (4).

ATLANTA, Ga.—Kenny La Salle, 146½, Atlanta, outpointed Bobby Burroughs, 141½, Episcopalia, Miss. (10).

Standings

NATIONAL LEAGUE

	Won	Lost	P.C.	G.B.
Cincinnati	73	45	.619	—
St. Louis	68	51	.571	5½
Chicago	68	52	.553	7½
Brooklyn	60	56	.517	12
New York	59	58	.504	13½
Pittsburgh	53	63	.457	19
BOSTON	52	66	.441	21
Philadelphia	38	77	.330	33½

"Games behind leaders.

RESULTS YESTERDAY

All games rained out.

GAMES TODAY

Cincinnati at LOSTON (2).
St. Louis at New York (2).
Pittsburgh at Philadelphia (2).
Chicago at Brooklyn (2).

AMERICAN LEAGUE

CLUB	Won	Lost	P.C.	G.B.
New York	87	36	.707	—
BOSTON	74	47	.612	12
Chicago	68	55	.553	19
Cleveland	66	56	.541	20½
Detroit	64	58	.525	22½
Washington	53	72	.424	35
Philadelphia	43	79	.352	43½
St. Louis	34	86	.283	51½

"Games Behind Leaders

RESULTS YESTERDAY

Tigers 7, Red Sox 6.
Indians 4, Yankees 3.
White Sox 5, Senators 2 (1st).
Senators 4, White Sox 3 (2nd).
Athletics 9, Browns 8 (1st).
Athletics 2, Browns 0 (2nd).

GAMES TODAY

BOSTON at Detroit.
Philadelphia at St. Louis.
Washington at Chicago (night).
Other clubs not scheduled.

Yesterday's Homers

Williams, Red Sox 1
Tabor, Red Sox 1
Berg, Red Sox 1
Averill, Tigers 1
Hayes, Athletics 1
Chapman, Athletics 1
Trosky, Indians 1

ROOM AND BOARD By Gene Ahern

THIS SHOW WON'T TASTE SO GOOD WITH US SITTING IN HERE LIKE DUDES — WE SHOULD BE OUT IN THE YARD SWEATING AT IT UNDER A TREE! —
— HEY — I SUGGEST WE EXPLORE YOU COYOTES! — THE ROUND UP STYLE IS FOR EACH WAIT TO BULLDOG HIS OWN!
NOW — I HAVE EAT WITH ROYALTY AT FELICE RANCH'S, — GOLD PLATES, CHOICE WINES AND CAVIAR, — BUT I KNOW THIS HEARTY AND SPROUT GOOD WILL TASTE FAR BUTTER!
WELL, AFTER THAT GRUB UP AT YOURS CRAP, I CAN EAT THE CHIN CAF & CATSUP FOR!
HAMBURGERS AND BACON — THE EATS OF "HAMBONIOT," BY "CASTLEGOOD COUNTY"
8-31

YANKS INVINCIBLE, SAYS RAY BLADES

NEW YORK, Aug. 31 (INS)—Mr. Ray Blades, the baldish old cutup who superintends St. Louis Cardinal strategy, had several cutting remarks for world opinion apropos the Cincinnati Reds and the unwisdom of heaving his horseshiders out of the National League pennant perambulation at this date.

Blades also razored the throat of the senior limp when he showed the bleakest scepticism of being asked how he figured the chances of the Reds in a World Series with New York's brutish Yankees.

"We haven't given up yet by any means in spite of the tough going we've had lately," stoutly protested Mr. Blades whose heroes have succeeded in banking but three of their past 10 tussles. "We're not conceding the flag to Cincinnati. Why should we? There's still a month to go and plenty can happen.

"Don't forget that before we hit the skids, we had been going remarkably well, and I'm hoping for another stretch like that. The fellows were worn down by too many double-headers and riding from town to town. Then Lon Warneke got the grippe and had to leave the team, which didn't help our pitching at all.

REDS JUST ORDINARY

"Just think back over the last several years and consider the teams that folded in the closing days of the season when it looked as though the flag was sewed up. Last year it was Pittsburgh. The Reds are only an ordinary club. There's nothing great about them.

"We've split 16 games with Cincinnati this season and we've tied one," Manager Blades presented his argument for continued optimism. "We have six games remaining with the Reds, four in Cincinnati and two in St. Louis. These games will be our big chance.

"Cincinnati has no super team. They've got two brilliant pitchers, Bucky Walters and Paul Derringer, who account for the club's present position.

Why, Walters and Derringer have recorded more than half of the Reds' victories. Don't quote me as saying the Reds aren't a good club. They are good. But they definitely aren't a great team and don't measure up to the pennant-winning Cardinal teams of 1926, 1928, 1930, 1931 and 1934.

COUNT ON PITCHERS

"How a team like Cincinnati would go against the Yankees depends on whether Walters and Derringer could click in a short series," the baldishboss straightened out a question mark and threw it back at us.

"But they'd have to hold the Yankees to very few runs, because the Reds wouldn't get very many to help them.

"A team would need plenty of breaks to beat the Yankees in the World Series. They've got everything, power, pitching, fielding. If you take the Yanks man for man, there's not a club to compare with them. As a matter of fact, if you picked an all-star National League club, I don't think it could compare with the Yankees."

AMOS ALONZO STAGG
"Golden" Fete for Him

Grid Coaches Honor Stagg

STOCKTON, Cal., Aug. 31 (AP)—Plans for a reunion and banquet September 16 by Big Ten Conference alumni in Northern California in honor of Coach Amos Alonzo Stagg of the College of the Pacific have been announced.

Dr. Miles J. McClelland of Sacramento, president of the Northern California Big Ten society will preside. Stagg's fellow coaches and Yale men will be honored guests to celebrate the start of the grand old man's 50th year as a football coach. Stagg was graduated from Yale.

Table of Runs

NATIONAL LEAGUE

Teams								

AMERICAN LEAGUE

Teams								

Narragansett Results

FIRST RACE

1—Tanker Skipper	5—Cinco	9—Dorothy Owsley
2—Diana II	6—King Cleveland	10—Billyquiet
3—Desert Rose	7—Desert Knight	11—The Jester
4—Cyclone	8—Lucky Sonia	12—Miss Posie

First	Second	Third
1	5	10

Today's Race Scratches

AT NARRAGANSETT

1—Carrying Time, Blaze Of Glory, Shantime, Sun Kinsarn, Zabalos, Moon Harvest.

2—Chatabit, Count Cotton, Whooper, Jair, Flying Car, Santiago, General Hay, Petline.

3—Cuna Dara, Free Again, Erech, High Finance, Dark Friend, Bag O Tricks.

5—Woodsaw, Liberty Flight.

8—Peachpie, Troggat, Sainted, Prince Splendor.

Weather raining; track sloppy.
(Other races none).

AT MARLBORO

1—Kindle, Cautious Bo, Small Devil, Night Play, Handley, Born Faher.

2—Memana, Son o' Sting, Small Change, Mr. Fingers, Parking Ticket.

3—Sistaur, Whittle Pete, Timetta, Lyde, Golden Mayne.

5—Counter Pass.

6—Justa Pilgrim, Cora Kay, Roan Canopy.

7—Beacon Queen, Fickle Maid, Chatterdon, Aulain.

Weather clear; track fast.

AT WASHINGTON PARK

1—Typical, Residue, Brown Street, Jungle Moon, Copin, Arched, Maurice K.

2—Powder Box, Bunny Jr.

3—Evening Gown, Cinar, Nedras, Pemrill, Fleurs De Lite, Chance Star.

8—Harem Queen, Rich Girl.

Weather cloudy; track fast.

AT DADE PARK

1—Flat Gough, Betan, Thistle Dick.

5—Ridiculous, Can U Tell.

7—Autumn Leaves, Tab Me.

Weather clear; track fast.

AT THISTLE DOWN

1—Grand Waters.

4—Aldeno.

6—Satrapal.

Weather clear; track fast.

Marlboro Entries

FOR FRIDAY, SEPT. 1

By Associated Press

FIRST RACE—Maiden two-year olds, one and one-half furlongs (11):

1	Schooner	117	2 Don Gelding
2	Sunstroke	117	2 Sun Cyclone
3	Time Scout	114	9 Mess Dove
4	Upper Affair	114	10 Pleasantaire
5	Cyclone Red	111	11 Bright Rebel
	Also eligible:		
117	Sixty stockmaster		

SECOND RACE—Maiden three-year olds and up, seven furlongs (7):

1	Bonny Brady	117	1 Norana
2	Red Stroke	112	4 Astrologer
	Also eligible:		
114	Jackson	122	Native Maryed

THIRD RACE—Maiden two-year olds, one mile and 70 yards (11):

1	Red Wings	114	6 Jackson
2	Hop Scotch	114	6 Wake Robin
	Also eligible:		
117			

FOURTH RACE—Allowance three-year olds and up, one mile and 70 yards (11):

1	Sandy Pool	96	3 Pine Water
2	Mosaic	110	6 Jackson
3	Bull	110	6 Wake Robin
4	Black Chief	110	10 Wave
5	Fabius	110	10 Hop Hop
6	Tarzo	110	10 Jimmy Cagney
	Also eligible:		
110	Whirlwind	113	Rocky Mountain

FIFTH RACE—Maiden three-year olds and up, one mile and 70 yards (11):

1	Sandy	112	4 Nimbus
2	Bonnie Bee	112	4 Sir Gallahad
3	Alpha Black	103	4 Black Hill
4	Jack Tar	112	4 Jackson
5	Rocco	119	6 Wake Robin
6	Sage	112	10 Mauser

SIXTH RACE—Maiden three-year olds and up, one mile and 70 yards (11):

1	Sandy	112	4 Nimbus
2	Bonnie Bee	112	4 Sir Gallahad
3	Alpha Black	103	4 Black Hill
4	Jack Tar	112	4 Jackson
5	Rocco	119	6 Wake Robin
6	Sage	112	10 Mauser

SEVENTH RACE—Claiming three-year olds and up, one mile and 70 yards (11):

1	Fast Mail	112	4 Express
2	Mrs. Hyland	108	15 Zair
3	Whatstone	105	15 Pelline
4	Fleet Again	108	15 Sonia Scot

EIGHTH RACE—Purse $1200, claiming three-year olds and up, one furlongs (11):

1	Dog Heaven	108	4 Star Jester
2	Chiquita Dale	111	10 Alice Vito
3	Sir Bill	111	11 Little Bill
4	Flying Car	106	12 Gatapan
5	Peter Rose	113	Also eligible:
6	Surprise Boy	106	12 Alexandrine
7	Buttons	111	14 Angela
8	Gunsmoke	111	

Gansett Entries

FOR FRIDAY, SEPT. 1

FIRST RACE—Purse $1000, claiming three-year-olds and up, six furlongs (117):

x	Runaway	103	10 Penn
1	On Leo	105	11 x Don Elmore
2	Sagamore	110	12 x Polly Girl
3	Stasia	113	Also eligible:
4	War Grand	108	12 x Ed Glaze
5	Bright Light	108	14 x Paul Express
6	Mrs. Hyland	108	15 Zair
7	x Whatstone	105	15 Pelline
8	x Fleet Again	108	15 Sonia Scot

SECOND RACE—Purse $1200, claiming three-year-olds and up, one furlongs (11):

1	Chiquita Dale	111	8 x Captain
2	Flying Car	105	9 x Grandeur
3	Fair Time	113	12 x Fairy Time
4	Miss Alice	101	13 x Medium
	Also eligible:		
	Bold Maid	105	

THIRD RACE—$1200, claiming, three-year-olds and up, six furlongs (11):

1	Dog Heaven	108	3 x Star Jester
2	Chiquita Dale	111	10 x Alice Vito
3	Sir Bill	111	11 Little Bill
4	Flying Car	106	12 Gatapan
5	Peter Rose	113	Also eligible:
6	Surprise Boy	106	12 Alexandrine
7	Buttons	111	14 Angela
8	Gunsmoke	111	

FOURTH RACE—$1200, claiming, three-year-olds, one mile and seventy yards:

x	Runaway	102	8 Fire O Fire
1	Mad Up	107	9 Race Ruby
2	Bright Light	114	10 Dodi
3	Flying Car	102	11 x Lyon
4	Bold Boss	107	12 Toaster
5	Miss Dodi	104	Also eligible:
6	Hannah	114	12 x Whitcomb

FIFTH RACE—Purse $1200, claiming, three-year-olds, one mile and seventy yards:

x	Runaway	104	7 x Lyon
1	Bold Boss	107	8 Toaster
2	Miss Dodi	104	8 x Whitcomb
3	Mad Up	107	9 Jimmy Kegg
4	Ruby Ray	104	10 x Race Ruby
5	Bright Light	114	10 x Dodi
6	Hannah	104	

SIXTH RACE—Purse $1200, claiming three-year-olds and up, one mile and seventy yards:

1	Dog Heaven	111	9 x Elijah Evans
2	Sir Bill	107	10 Whitehead
3	Little Mac	107	11 Mac Lyon
4	Lucky Lad	107	12 x Wally Moon
	Also eligible:		
113	Alice Vito	113	Little Bill
104	Angelina	112	x Whitcomb

SEVENTH RACE—Purse $1200, claiming three-year-olds and up, one mile and seventy yards:

1	Fast Mail	105	3 Post Office
2	Mrs. Hyland	107	10 Mabelle
3	Pelline	113	10 Tom O. Do
4	Sonia Scot	111	11 Jonah Gets Nd
5	x Fleet Again	101	12 Jim Bray
6	Nancy Mac	105	Also eligible:
7	x Power Lord	108	13 Flying Orphan

EIGHTH RACE—Purse $1000, claiming three-year-olds, one mile and 70 yards (11):

1	Uncle Ben	111	9 x Cousin Lazy
2	Inactive	107	10 x All Agog
3	Miss Bob	112	8 Greenbrier
4	Aimarine	102	12 Dark Friend
5	Great Blaze	111	Also eligible:
6	Miss Canton	106	13 x Miss Canton
7	Aimee	113	14 x Hallie Play
8	Tee Tee	98	

Saratoga Entries

FOR FRIDAY, SEPT. 1

By Associated Press

FIRST RACE—$1000, maiden two-year olds, one and one-half furlongs (11):

1	Schooner	117	2 Don Gelding
2	Sunstroke	117	2 Sun Cyclone
3	Time Scout	114	9 Mess Dove
4	Upper Affair	114	10 Pleasantaire
5	Cyclone Red	111	11 Bright Rebel
	Also eligible:		
117	Sixty stockmaster		

SECOND RACE—$1000, claiming, three-year-olds and up, seven furlongs (7):

1	Bonny Brady	117	1 Norana
2	Red Stroke	114	6 Jackson
3	Astrologer	112	7 Native Maryed
	Also eligible:		
114	Jackson	122	native Maryed

THIRD RACE—$1000, claiming, three-year-olds and up, seven furlongs (7):

1	Bonny Brady	117	1 Norana
2	Red Stroke	114	6 Jackson
3	Astrologer	112	7 native Maryed
	Also eligible:		
114	Jackson	122	native Maryed

FOURTH RACE—$1000, claiming, three-year-olds and up, seven furlongs (7):

1	Bonny Brady	117	1 Norana
2	Red Stroke	114	6 Jackson
3	Astrologer	112	7 native Maryed
	Also eligible:		
114	Jackson	122	native Maryed

FIFTH RACE—$1000, claiming, three-year-olds and up, seven furlongs (7):

1	Bonny Brady	117	1 Norana
2	Red Stroke	114	6 Jackson
3	Astrologer	112	7 native Maryed
	Also eligible:		
114	Jackson	122	native Maryed

SIXTH RACE—$1000, claiming, three-year-olds and up, seven furlongs (7):

1	Bonny Brady	117	1 Norana
2	Red Stroke	114	6 Jackson
3	Astrologer	112	7 native Maryed
	Also eligible:		
114	Jackson	122	native Maryed

SEVENTH RACE—$1000, claiming, three-year-olds and up, seven furlongs (7):

1	Bonny Brady	117	1 Norana
2	Red Stroke	114	6 Jackson
3	Astrologer	112	7 native Maryed
	Also eligible:		
114	Jackson	122	native Maryed

EIGHTH RACE—$1000, claiming, three-year-olds and up, seven furlongs (7):

1	Bonny Brady	117	1 Norana
2	Red Stroke	114	6 Jackson
3	Astrologer	112	7 native Maryed
	Also eligible:		
114	Jackson	122	native Maryed

Sullivan Ordered To Brewer Nine

MILWAUKEE, Aug. 31—The Milwaukee Brewers announced they had obtained Paul Sullivan, left-handed pitcher, from the Cleveland Indians to report next spring.

Manager Mickey Heath said the Brewers had asked the Williamsport club of the Eastern League to return Rush Hawkins, catcher-outfielder, if his return would not interfere with Williamsport's play-off chances.

Revised Odds, Jockey Line At Narragansett

By Hal Boyle News Service, Inc.

SECOND RACE

Apprehend, 110, no boy	5-1
Crestonian, 108, Krovitz	4-1
Pripo, 105, Atkinson	20-1
Strange Times, 106, Winn	4-1
Gooster, 113, Merritt	3-1
Mattapony, 103, Duncan	15-1
Cycle, 116, Wholey	2½-1
Lady Federal, 100, Taylor	15-1
My First, 106, Ensor	20-1
Bob Junior, 98, McRoberts	10-1

THIRD RACE

Happy Picnic, 96, Harrell	8-1
Gala Star, 113, Luther	2½-1
Noble Scot, 110, Atkinson	15-1
Epsom Prince, 110, Ensor	20-1
Mama's Boy, 110, Krovitz	10-1
Park Saddle, 106, Adams	2-1
Little Mike, 110, Lynch	4-1
Parkwood Chief, 106, LeBlanc	10-1
Bait, 110, no boy	20-1
Armstrong, 110, G. Smith	8-1
Truckin, 98, no boy	20-1
Habit, 105, Mearle	20-1

FOURTH RACE

Lady Flash, 103, Snider	2-1
Lourdes, 108, Molbert	15-1
Saxonby, 107, Parker	6-1
Top Queen, 99, McRoberts	10-1
My Elsie, 105, Charlton	6-1
Notice Me, 108, no boy	8-1
Teddy Patic, 105, Shelhamer	3-1
Dixieland, 108, Oros	6-1

FIFTH RACE

Chief Nadi, 106, McRoberts	3-1
Stage Beauty, 109, LeBlanc	6-1
Ace Call, 107, Polk	10-1
Dale K., 101, Snider	8-1
Carnarvon, 111, Charlton	3-5

SIXTH RACE

Tanganyika, 104, Charlton	15-1
Sirasia, 113, no boy	12-1
Montsin, 105, Taylor	4-1
Yale O' Nine, 109, Oros	3-1
Scarlet Raider, 114, Atkinson	5-1
Loveday, 113, Ensor	3-1

SEVENTH RACE

Panther Creek, 116, Adams	4-1
Scrooge, 116, Oros	3-1
Routine, 111, Caffarella	3-1
Dark Beau, 111, Snider	10-1
Bustle, 106, Charlton	2½-1
Gerald, 116, Shelhamer	6-1

EIGHTH RACE

Jolly Jack, 111, McDonald	15-1
Eva R., 111, Adams	4-1
General R., 109, Lynch	10-1
Sam Alexander, 111, Snider	10-1
Banner Girl, 99, Caffarella	20-1
Dream Hour, 111, Atkinson	20-1
Little Banner, 106, Packer	2½-1
Peter Pumpkin, 116, Leyland	5-1
Prunay, 99, McRoberts	10-1
Abbatoro, 111, Charlton	2½-1

Weather raining; track sloppy.

Program Selections At Narragansett

1—Billoquiet, Dorothy Owsley, Canta.

2—Cycle, Strange Times, Mattapony.

3—Pack Saddle, Gala Star, Happy Picnic.

4—Lady Flash, Dixieland, Top Queen.

5—Carnarvon, Chief Nadi, Stage Beauty.

6—Loveday, Yale O' Nine, Scarlet Raider.

7—Bustle, Gerald, Scrooge.

8—Little Banner, Prunay, Eva R.

Weather raining; track sloppy.

St. Thomas' Nine Plays Bronx Team

A feature event in the Catholic Youth Organization sports program goes on tonight at the Carolina ave. diamond at 8 o'clock when the St. Thomas CYO. nine of Jamaica Plain battles the Our Lady of Solace team from the Bronx, New York.

The St. Thomas nine is one of the best in Greater Boston in its class, losing only one game this year, but expects a close fight with the New Yorkers, ranked tops in their CYO division.

Home Run Derby

AMERICAN		NATIONAL	
Foxx, Red Sox	34	Ott, Giants	27
DiMaggio, Yankees	29	Kiner, California	22
Gordon, Yankees	22	Camilli, Dodgers	22
Foxx, Indians	21		

RUNS BATTED IN

AMERICAN		NATIONAL	
Foxx, Red Sox	117	Medwick, Reds	102
DiMaggio, Yankees	105	Camilli, Dodgers	85
Foxx, Red Sox	100	Medwick, Cards	94

WILSON'S CODE BEST BET FOR TODAY

Green 31-43-27-13-58
SECOND RACE

(The code horses picked by Dave Wilson daily in the Evening American have reached a profit of $15.80 in a $2 straight bet on each of the selections. The Wilson code table appears in the Sunday Advertiser only.)

WILSON'S CODE HORSE, Betty's Bobby, also ran.

Joe & Asbestos
By KEN KLING

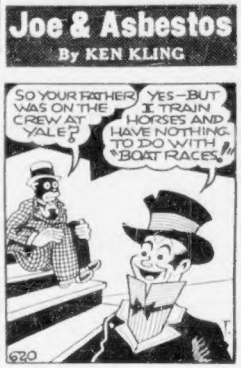

Today's code horse, Liberty Flight in the 5th at Gansett, was scratched.

Casterline Tests Car at Topsfield

Eddie Casterline of Malden, who handles a big car just as easy as the midget, will whirl over the Topsfield Fair Grounds track Sunday and Monday morning in a trial spin for the Labor Day 15-mile grind.

Though such expert drivers of the East, including Jerry May, Schenectady, N. Y.; Joe Verberly, Bound Brook, N. J.; Gene Trinque, Mapleville, R. I.; Bud Hardt and George Bouley, Waterbury, Ct.; Sonny Martin, Bangor, Me.; Lee Allen of Troy, N. Y., and Charlie Reynolds, Buffalo, N. Y., will be in the field, Casterline has challenged the field.

With entries received from every state in New England and New York, New Jersey, officials of the Northeast Racing Association expect a record list.

Time trials will start at 1 p. m. so as to start the other races as near 2:30 o'clock as possible.

Gotham Angler Lands 868 Pound Tuna

NEW YORK, Aug. 31 (AP)—The Nova Scotia News Bureau reported that J. Frank Johnson of N. Y., had made a new record for bluefin tuna when he officially landed a 868 pounder off Liverpool, N. S.

It was the first tuna caught by Johnson in his first day's fishing at Liverpool and broke the record of 804 pounds set off North Shelburne, N. S., last year by Alfred Kenny of Shelburne.

Sports Mirror

TODAY A YEAR AGO—All-star college football team defeated professional Washington Redskins 28-16 before 50,000 in charity game at Chicago.

THREE YEARS AGO—Mrs. Dodge Sloane's Psychic Bid won $24,250 Hopeful Stakes, 2-year-old classic, at Saratoga.

GANSETT MUTUELS
For Wednesday, Aug. 30

1—2—7 Races	$268.80
Five Races	514.90
7 Races	435.90
Three Races	$308.10
Five Races	364.60
Seven Races	435.90

Stellar Prelim Card for 'Stars' Redskins Game

As is the usual custom with all Crosscup Pishon sponsored shows, a highly entertaining and spectacular preliminary program will usher in the All-Star-Redskin football game on Monday evening, September 11, at Fenway Park.

Bill Coker has been busying himself in gathering a flock of outstanding attractions to head the main event. From a local standpoint the footward passing contest for Greater Boston schoolboys is perhaps the most interesting feature.

One boy from each team in Boston and Suburban Boston will be selected by his coach to represent the high school team which he comes. The winner of the contest will receive a large silver statue emblem. Joe McKenney, the former B. C. coach, is in charge of this event.

The evening's entertainment will get under way at 7:30 p. m., when Walter Brown's fine Boston Olympets, New England's best girls softballers, trot out to meet their sister team the Gardenias, in a seven-inning tilt for the championship of Boston.

Another unusual feature will be Hans Tossutti's exhibition of Obedience Drill for dogs. Hans is the oldest trainer of dogs in this section of the country, and many of his animals are now performing in Hollywood, where the coming of sound has made it necessary to command the canines by motion rather than word of mouth.

The American Legion bands of Arlington and Medford will provide the music, both during the entertainment and the football game.

The process of lining up more preliminary entertainment is still going on, and many more acts will make their bow on Sept. 11.

NARRAGANSETT RACES
$1.00 ROUND TRIP IN COACHES
$2.40 in Pullman with chair
"GANSETT SPECIAL"
Daily from South Station
12.45 and 1.00 P.M. (D.S.T.) P.M.
55 MINUTES BY TRAIN
THE NEW HAVEN R.R.

JOE & ASBESTOS
Weekly Turf Booklet
NOW 15c—LARGER, MORE PAGES
Published Every Monday with Special List of Long Shots
Simply send 15c for booklet. Don't miss the Lucky secret code in cartoon.
To pay for printing and handling, send a self-addressed, stamped envelope for coins mail, local (5c), out of town (1c). Back issues of each sent upon request. Address Joe and Asbestos, Daily Record or Boston American, 5 Winthrop Square, Boston, Mass. Letters that do not contain 15 cents and a self-addressed stamped envelope WILL NOT BE ANSWERED.

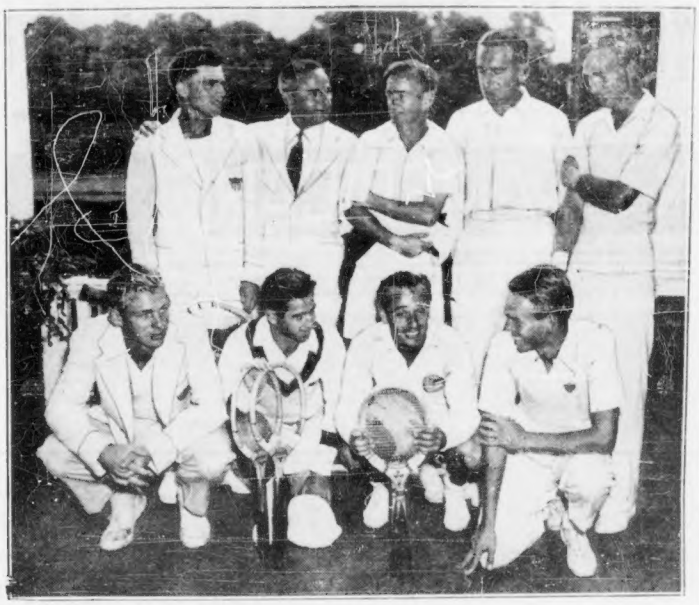

WAITING NET BATTLE CALL—Members of the U. S. and Australian Davis Cup teams get together at Merion Cricket Club, where they meet in the net trophy series starting Saturday. The Aussies are heavy favorites. Front row, left to right, Frank Parker and Capt. Walter Pate, U. S.; Capt. Harry Hopman, Jack Crawford and Jack Bromwich, Australia. Front row, left to right, Joe Hunt and Bobby Riggs of the U. S., Adrian Quist of Australia and Jack Kramer of the U. S.

ALICE MARBLE BEATS BRITON IN ESSEX PLAY

MANCHESTER, Aug. 31 (AP)—Defying glowering skies and a northeast gale, play was resumed in the Essex County women's invitation tennis tournament today with defending Alice Marble of Beverly Hills, Cal., pacing the parade into the semi-finals.

The American Wimbledon women's champion made short work of Nina Brown of England, the fourth-seeded foreigner, winning without pressure just as she has here all week, 6—2, 6—0.

Mrs. Freda James Hammersley, another member of the British Wightman Cup team, became Miss Marble's opponent in the semi-final brackets a short time later, climbing uphill to overcome the veteran Mme. Sylvia Henrotin of France, 6—8, 6—4, 6—3.

A third member of the English Wightman Cup delegation, Valerie Scott, given top-seeding because of her upset victory over Mrs. Sarah Palfrey Fabyan of Brookline in the international matches last week, pulled up to quarter-final level by defeating Katherine Winthrop of Manchester, 6—2, 6—3.

Miss Scott, top-ranking foreign entry, was extended yesterday in an exhausting match to defeat youthful Hope Knowles of Philadelphia, 7—5, 11—9. Miss Winthrop, on the other hand, had a day off at singles, while scoring two doubles victories.

THIRD ROUND

Valerie Scott, England, defeated Katherine Winthrop, Boston, 6—2, 6—3.

QUARTER-FINAL ROUND

Alice Marble, Beverly Hills, defeated Nina Brown, England, 6—2, 6—0.

Mrs. Freda James Hammersley, England, defeated Mme. Sylvia Henrotin, Paris, France, 6—8, 6—4, 6—3.

Sport Stars Show for Scots

With one of the best cards ever offered the Order of Scottish Clans of Boston and vicinity hold their 50th annual set of Highland games and picnic at Caledonian Grove, West Roxbury, Labor Day.

This being "Jubilee" year, the Scots have spread themselves with track events for men and women, five a side soccer, Pipe Band contests and all the many and varied dances and bagpipe playing competition for the Scots all over the States and Canada and fans who follow these games.

The Ford Pipe Band of Dearborn, Mich., rated by experts as the best in this country, is entered for the big prize. Thousands of domiciled Scots will make it their business to hear the Boston Scottish Highlanders, Boston Caledonian Club and Kevin Barry Irish Pipe Band of this city.

The B. A. A. has entered quite an array of talent, including Don Fleet, Dick Gill, R. Folsom, T. Callahan, M. Vincent and F. Zmiltz. They will compete in the 100-220-440-880 and Walter Scott Mile. All entries should be made with Andrew G. Wright, 151 West Elm ave., Wollaston.

Dodgers Draw Up Reserves

BROOKLYN, Aug. 31 (AP)—The Brooklyn Dodgers announced the immediate recall of Pitcher Bill Crouch, a righthander, from the Montreal Royals in the International League.

Van Lingle Mungo, the veteran fireballer, who had been in his Pageland, S. C., home while a broken bone mended in his left foot, also rejoined the club, and vowed he was ready to lend his strong right hand to aiding the Dodgers in their final drive.

IRISHMEN FADE

BELFAST, Aug. 31 (AP)—Scoring all three goals in the second half, Scottish League footballers defeated the Irish League representative team, 3-2. The Irishmen held a 1-0 first half lead but faded in the final 45 minutes.

Baseball's Big Six

(By the Associated Press)

Batting (Three leaders in each league)

	G	AB	R	H	Pct.
DiMaggio, Yankees	91	353	85	143	.405
Foxx, Red Sox	114	429	122	159	.371
Mize, Cardinals	108	426	79	157	.369
Keller, Yankees	93	365	68	134	.367
Arnovich, Phillies	115	427	58	145	.340
McCormick, Reds	119	485	81	162	.334

U. S., Aussie Net Teams Show Growing Strain

HAVERFORD, Pa., Aug. 31 (INS)—Cheered by forecasts of fair skies and warmer temperatures, the rain-haunt United States and Australian Davis cup squads today prepared to take to the stadium courts at Merion Cricket Club for much-needed practice.

The eight players who will compete for the greatest prize in tennis this week-end obviously were under a mounting strain, and their captains sent them into brisk indoor sessions.

AUSSIES WORK OUT

The challenging Anzac team—Capt. Harry Hopman, John Bromwich, Adrian Quist and Jack Crawford—drilled with the U. S. doubles team of Joe Hunt and Jack Kramer at a clay court in nearby Ardmore.

Bobby Riggs and Frank Parker—America's hopes for helping retain the cup in singles—toured in practice form to observers as they worked out on cork composition courts at Penn Athletic Club.

Elwood Cooke, Wimbledon sensation, raked Parker's right hand court in an effort to bolster Frankie's new but slightly wobbly forehand drive. Unofficial Coach Mercer Beasley lent his encouraging presence.

CHALLENGERS READY

Meanwhile, odds of 3 to 1 still favored the Australians to defeat the defending United States outfit, youngest cup squad in history at an average age of less than 21.

Even Capt. Hopman, despite his previous protest against the odds, concedes the Aussies are "ready" for the three-day matches.

$7500 Handicap At Washington Pk.

CHICAGO, Aug. 31 (AP)—Chicago's first match race since 1935 brought together Flying Lill and Unerring in a mile test for a $7500 purse over Washington Park's racing strip.

The three-year-old fillies each were down for 110 pounds with Flying Lill, owned by Charles H. Cleary of Chicago, the likely favorite because of victories over Unerring in two previous meetings.

HOWARD TEN PAY PLAN

Shows How You Can Buy Howard Clothes...with a Small Outlay of Money..!

More than 300,000 Howard customers have found it convenient to buy Howard clothes the easy way...ten weeks to pay. All you need do is open an account...pay a little down and budget the balance in small weekly or twice monthly payments. Remember, while you pay the one and only Howard cash price, it costs but a dollar more to 'charge it' in a cash Howard store.

HOWARD Fall Suits Topcoats Overcoats

$22.50 All Wool

No Charge for Alterations

Fall Fashion Favorites

Every important style trend has been incorporated in the new Howard fashions for Fall: Stripes, novelty herringbone effects...subdued plaids...in every conceivable model from the most conservative to the ultra smart drape model. Better come in tomorrow...you'll be better dressed for Fall.

Union Label in every Howard Garment

HOWARD CLOTHES

FOR GENTLEMEN OF GOOD TASTE

605 WASHINGTON ST. Between Boylston & Avery

43 TREMONT ST. Near Scollay Sq.

Write for a Fall Fashion Folder to Howard Clothes Brockton, N. Y.

BOTH STORES OPEN SAT. TILL 9 P. M.

BACK BAY PRINCESS ENDS LIFE

STORY ON PAGE 3

2¢

TREASURY Aug. 31 EXP.
Balance 306 762 13
Receipts 25 100 68

BOSTON EVENING AMERICAN

The only Boston evening newspaper with direct wire services from Associated Press and International News Service

BOSTON, THURSDAY, AUGUST 31, 1939 Entered as second-class matter at Boston Postoffice

FULL LAST Q NEW FIRST Q

Copyright 1939 by H. E. Newspaper Publishing Co.

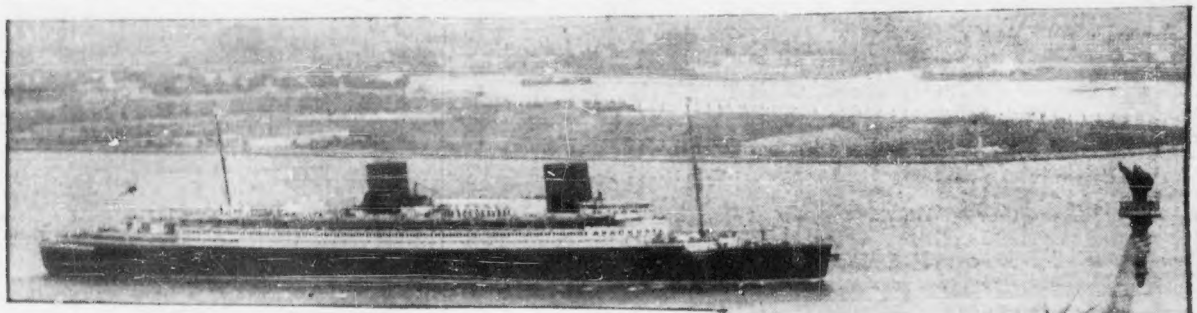

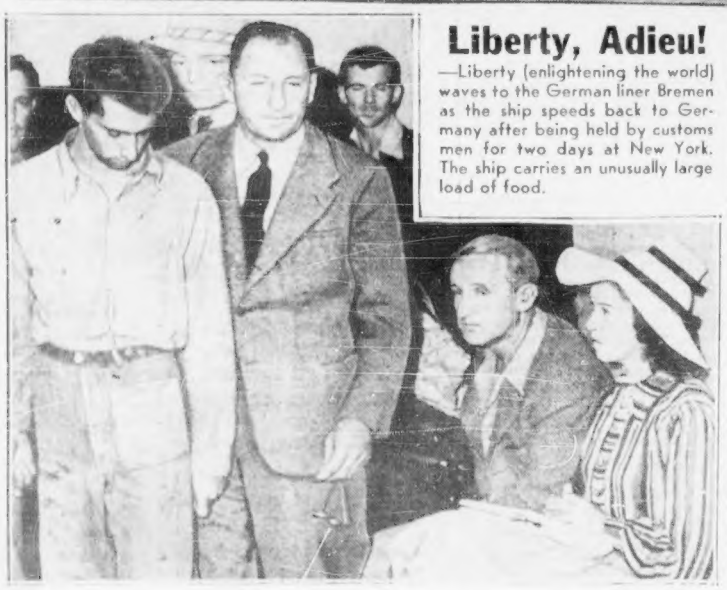

Liberty, Adieu!
—Liberty (enlightening the world) waves to the German liner Bremen as the ship speeds back to Germany after being held by customs men for two days at New York. The ship carries an unusually large load of food.

International News Photograph Service

That's Him!—Delia Bogard, right, shown as she identifies DeWitt Clinton Cook, 26-year-old youth, left, as the man who attacked her in Los Angeles. Cook is held for murder of Anya Sosojeva, Russian dancer. He is followed here by District Attorney Buron Fitts.

PETS SHOULD BE SENT TO THE COUNTRY says the Home Office . . .

Evacuation Of Greyhounds

SAND BAGS FOR SALE
A. GRAHAM,

IN THE EVENT OF WAR
BUTLIN'S
HAVE OFFERED THEIR HOLIDAY CAMPS TO THE GOVERNMENT

A. R. P.
BAGS FOR SAND
TELEPHONES EAST 1511, 3638, 1719
WILLIAM PATERSON, LTD.,

SAFE ACCOMMODATION
FOR THOUSANDS OF FAMILIES

Signs of the Times—Sample of advertisements in London newspapers today . . . a nutshell story of how the war crisis is affecting the nerves of the British people.

International News Photograph Service

Reno Bound—Miriam Hopkins, film star, arrives in San Francisco en route to Reno, where, 'tis said, she'll seek divorce from Anatole Litvak, cinema director.

International News Photograph Service